Forecast—Sunny, light winds

(Details on Page 2)

The Daily Colonist.

ISLAND

Vancouver Island's Leading Newspaper Since 1858

NO. 240—NINETY-EIGHTH YEAR — VICTORIA, BRITISH COLUMBIA, SATURDAY, SEPTEMBER 22, 1956 — 10 CENTS DAILY 14 CENTS SUNDAY — 26 PAGES

Horse to Beat at Sandown

Likely favorite in the featured Colonist Handicap at Sandown Park today is Simonworth, pictured here with owner Tom Halket. This is an eight-race program, boasting the strongest competition of the 14-day meeting.—(Colonist photo.)

Bennett Up to $15,000

Premier, Cabinet to Receive Substantial Salary Increases

Reds Making Inland Sea?

EAST BERLIN (NANA) — Russia is using atomic bombs to blast out the vast land areas in Soviet Central Asia and build a Central Asian sea, according to nuclear scientists here.

They claim the recent Soviet atomic explosions took place in the Kazak Republic, aiming to remove the giant mountains lying between the Arya and Syr-Darja Rivers.

The Soviets also are using atomic bombs to divert the Ob and Yenisei Rivers from north of the Arctic Sea to the south. This would make a Central Asian waterway to change the physical surface of Siberia and the southern wastelands, they said.

Arab Leaders Get Together For Suez Talks

CAIRO (UP)—Egypt's President Gamal Abdel Nasser will fly to Saudi Arabia for a top-level conference which will include two of his Arab allies and possibly Indian Prime Minister Jawaharlal Nehru, the Middle East News Agency said last night.

Nasser is expected to leave this week end. He will meet Saudi Arabia's King Saud and Syrian President Shukri el Kuwatli.

Nehru also may join the conference. He is scheduled to arrive in Riyadh, Saudi Arabia's capital, Monday for a four-day visit as guest of King Saud.

Both Saudi Arabia and Syria have declared their support of Egypt in the Suez dispute. In addition, Saudi Arabia has lent Egypt $10,000,000 and traded another $15,000,000 for 5,000,000 Egyptian pounds to ease the dollar squeeze caused by the blocking of Egyptian funds in Britain and the United States.

But Saudi Arabia's economy depends heavily on its oil revenues. King Saud has been reported increasingly worried about the effect the Suez crisis might have on the continued movement of his oil to Western users.

King Saud conferred Thursday and Friday with King Feisal of Iraq. Together their nations produce more than half the oil of the Middle East.

LONDON (AP) — The 18-nation Suez conference ended Friday night with majority agreement to form the Suez Canal users' Association within 10 days.

But France expressed disappointment at the association's final form. Foreign Minister Christian Pineau surprised the meeting by withholding immediate approval, apparently viewing the project as too favorable to Egypt.

Japan, Pakistan, Sweden, Iran and Ethiopia expressed reservations. All, however, were much warmer toward the final revised plan for the association than they were toward its original terms.

One of SCUA's first tasks will be to seek UN help by mid-October in reaching a final settlement on the Suez dispute.

WASHINGTON (AP) — United States officials said Friday the treasury probably will soon stop American ships from paying Suez Canal transit tolls directly to the Egyptian government.

This would supersede an Aug. 3 treasury ruling advising U.S. shippers to pay tolls to Egypt but "under protest and without prejudice."

It would bring the U.S. closer in line with Britain and France on the issue of tolls, but would have small practical effect since the number of American ships using the canal is relatively few.

Even This Didn't Help

Leaping high in the air as the Vampires went ahead of the Navy team 6-0 during the football game at Royal Athletic Park last night, sprightly cheerleader Sylvia Moir had plenty to cheer about. But even her cheering wasn't enough to keep the Vamps on top and they lost out 17-12.—(Colonist photo by Jim Ryan.)

Change In Act Needed

By PETER BRUTON
Colonist Legislative Reporter

Salaries of Premier Bennett and his cabinet colleagues will be sizably increased at the next session of the provincial legislature, The Daily Colonist learned yesterday.

The premier's pay will be boosted from $9,000 to $15,000, while cabinet ministers will receive an extra $2,500 to bring their salaries up to $10,000 a year.

Before the increases go into effect the Legislature must pass an amendment to the Constitution Act.

OPPOSITION UNLIKELY

It is highly unlikely the CCF and Liberal members of the Legislature will oppose the increases, and frequently in the past the opposition has urged the government to increase the premier's and cabinet ministers' salaries.

Premier Bennett has admitted privately that he has had to draw thousands of dollars from income of his Kelowna hardware stores every year to meet the demands of his job.

Cabinet ministers are also known to be unhappy with their present salaries.

COST $30,000

The increases will total almost $30,000 a year, more when new members to the executive council are appointed in the future.

As the pay rates now stand Premier Bennett, with $9,000 a year, receives $600 less than his executive assistant, Donald Worley.

While nothing definite could be ascertained, it is thought likely that the $2,000 expenses paid to the leader of the Opposition, Robert Strachan, will also be increased. Members sessional indemnities are $3,600.

CIVIL SERVICE, TOO

Attorney-General Robert Bonner said last night there had been no policy decision with respect to ministerial salaries.

There is an excellent prospect that, with the general level of wages rising, B.C. civil servants may expect an upward revision of salaries, sources close to the government said.

However, in this matter Mr. Bonner said there had been a general increase in the last budget—about five per cent—and there is no official word on a civil service raise.

'He Wanted to Die'

'Unloved Mother' Slays Young Son

FT. MYERS, Fla. (UP)—A mother who said her 10-year-old son "had no friends and wanted to die" tiptoed to his bed yesterday and killed him with a .22-calibre rifle, police reported.

The boy, Stanley Frederick Musick, died in a hospital from four bullet wounds in the back, chest and head. Police jailed his mother, Mrs. Julia Musick, 29, on an open murder charge.

They quoted her as saying she previously tried to poison both her son and herself but the poison did not work and "he seemed so disappointed" that she shot him.

Lieut. Aubrey Rogers said investigators found two letters to relatives in the Musick residence in which Mrs. Musick, who is separated from her husband, told of first trying to poison the boy and then shooting him.

Rogers said the woman last night borrowed the rifle "to go after a prowler." An hour and a half later she called a neighbor and told him she had killed the boy. She also said she was going to kill herself.

But then she called police whom she first told that the boy shot himself. But officers said that the rifle was a single-shot bolt action weapon and it would have been impossible for the boy to shoot himself.

'SO MISERABLE'

"He has wished to die so often," Mrs. Musick wrote in a letter, according to Police Chief Burl Underhill.

"He can't learn in school and is so miserable, as I am miserable in work," the letter read.

"No one likes me. No one plays with Stan at school, not very long. We just don't fit in society.

"All Stan's life he has been unhappy to me, who knows him best."

Policemen Accused Of Beating Amputee

TORONTO (CP)—Bruce Henderson, 31, a double amputee, told a court Friday that two policemen beat his hands with nightsticks as he clung to a fence for support, fractured both his thumbs and took him to jail unconscious.

Henderson testified at the trial of Constables William Wilson, 23, and Luke Scott, 25, charged with assault causing bodily harm.

The trial was adjourned until Monday to hear the evidence of a doctor.

Henderson said he was beaten July 19 after he left a midtown tavern.

Henderson said he tried to explain that he had artificial legs. He lost one leg when run over by a train in 1954 and the other in a car accident in 1953.

Fishermen Blow Up Shark

WEYMOUTH, N.S. (CP)—A 10-ton, 28-foot basking shark was dynamited from the placid waters of White's Cove, three miles west of here, Thursday night by four fishermen who found the creature devouring herring in a weir.

The shark died after 23 sticks of dynamite were discharged near its huge form as it swam inside the nets.

Fishermen had taken five barrels of liver from the shark up to Friday night and said only half the organ had been removed.

Pacific Next

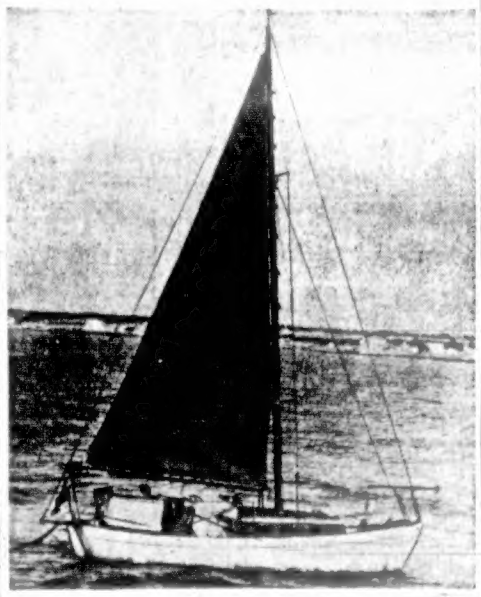

This 21-foot sloop carried Peter Hamilton, former Royal Navy officer, across Atlantic without a motor or radio. Hamilton tied up at Rimouski, Que., after sailing from Gartocharm, near Glasgow, Scotland. He hopes to have the sloop shipped overland to Vancouver to try a solo crossing of the Pacific.—(CPC)

Key to Power

Charlotte Ready To Lead Tories

OTTAWA (CP) — Mayor Charlotte Whitton said Friday she may be a candidate for the leadership of the Progressive Conservative party when it meets to choose a successor to Hon. George Drew.

CHARLOTTE WHITTON

The 60-year-old mayor said that if she is nominated "the Conservative party would come into power."

However, Miss Whitton predicted the leadership would go to a Western nominee. She did not elaborate.

The fiery Ottawa mayor said she will not extend an invitation to the party to hold the convention in Ottawa.

"To have the convention held at Ottawa would only mean that it would name pallbearers for the Conservative party," she said.

She believed the convention would be in Winnipeg, contending this would make it less likely that proceedings would be influenced by Toronto delegations and that it would facilitate selection of the best leader.

(See other Drew stories on pages 2 and 13)

Mombasa Set For Princess

MOMBASA, Kenya (Reuters) — Gay with flags, Mombasa is awaiting the arrival of Princess Margaret today for her five-week tour of East Africa.

The royal yacht Britannia, which will carry her to Mauritius and Zanzibar, arrived here Friday in readiness, while the princess was flying from England in the BOAC Argonaut airliner Ajax.

She had an hour's stop at Gibraltar, which allowed time for a drive through the streets in an open car.

By Phone from Canada

Fraudulent Selling Of Stocks Rises

WASHINGTON (AP)—The head of the U.S. Securities and Exchange Commission said Friday the "fraudulent selling" of highly speculative stocks by telephone from Canada has increased notably in the last six or seven months.

J. Sinclair Armstrong, chairman of the commission, said he and his staff are making every effort to break this up and to work with Canadian authorities in stopping such operations across the border.

James E. Newton of the Seattle regional office said Canadian operators have moved west and have one big headquarters at Regina. He said one firm there took in about $2,500,000 from American investors from January to July. Another, he said, took in $550,000. He said lack of firm extradition laws under treaty is hampering the efforts to clamp down on the situation.

The statements were made during a press conference held by Armstrong and the administrators or their representatives from nine SEC regional offices across the U.S. They have just completed a week-long meeting here.

French Start Segregation

Negroes Face New Barriers

PARIS (NANA) — The French government, deeply concerned at possible repercussions in its negro-populated colonial possessions, is seeking to quell a recent tide of discrimination that has arisen here against Negroes, especially students.

But critics charge that the government by some of its actions has bolstered segregation practices, once almost unknown among the French.

Immediately under contention is the government's recent decision to purchase two Paris hotels and turn them into dormitories for African students. The move followed students' union that landlords disclosed by the French were closing their doors to African students or, in many instances, renting them slum dwellings at exorbitant prices.

Investigations disclosed unquestionable evidence of a growing color line, something which came as a big shock to many Frenchmen who had been rather complacently proud of their nation's traditional lack of bias.

The ticklish problem was thrown in the lap of Houphouet Boigny, minister-delegate in the Mollet cabinet in charge of youth affairs. His solution, after conferring with student leaders and educators, was to negotiate for the purchase of two Latin Quarter hotels for the use of African students.

The action met with a chorus of protest. Critics asserted it was giving tacit recognition to segregation. They added that it greatly reduced the Negro students' opportunity to mingle with white Frenchmen and gain a better appreciation of French life.

In theory, at least, the chief reason for bringing so many young Africans here, mostly on government scholarships, is to turn them into "Frenchmen," a cultural, rather than a racial conception. According to the critics, placing them in "segregated" living quarters makes a mockery of this noble idea.

The controversy here goes on against a backdrop of renewed French public and press attention to racial clashes in the U.S.

ALL ABOARD

With G. E. Mortimore

SOME observers are disappointed because the voters of Esquimalt refused to send Dr. Brock Chisholm to the legislature.

"What a sad commentary on the intelligence of the public," the more bitter among them declare.

The former director-general of the World Health Organization probably has a better brain than any of the candidates for office in all constituencies, elected or defeated.

If members of the legislature were chosen by intelligence test instead of the ballot, Dr. Chisholm would very likely have won the contest at a walk. That means no slur on his rivals, who are probably well above average in intellect themselves.

* * *

However, as certain of the pundits frequently point out, intellect is no guarantee of success in politics. It may actually be a handicap.

Dr. Chisholm's intellect led him to make disturbing remarks about man, the world and the universe. His remarks may have been mistaken, or they may not. But they were based on thought, and they stirred thought in the listeners.

Dr. Chisholm fell silent during the election campaign. But it was too late. The people had him classified as a disturbing kind of fellow. Most people don't want to be disturbed. They want to be reassured.

Had Dr. Chisholm been running under the flag of the party which enjoys public favor, he might have won despite his fondness of blowing up mental storms.

But the two things together —brains plus a label that was out of fashion — beat him from the start.

No Chance?

Even some of the people who knew he would be an excellent member gave their ballots to someone else, because they felt he had no chance.

Others (wrongly, no doubt) dismissed him as too lofty and lacking in the common touch, or belonged in the federal field, and would be wasted here.

* * *

A number of people earnestly hope that Dr. Chisholm will not let this failure discourage him, but will try, again, perhaps next time for a seat in the House of Commons.

There should be a place for men of Dr. Chisholm's calibre in politics—men of vigorous speech, advanced and disturbing views. But how are they to be elected? Many voters—not merely the stupid voters, but all kinds—distrust such men.

In Britain, several members used to be elected to parliament from the universities. Sad to say, the university seats have been abolished. But they produced outstanding members, men with an individual cast of mind. One of them was Sir Alan P. Herbert, who managed the enormous feat of leading the reform of Britain's divorce laws from the back benches.

It might be a good move to create one or two university seats in Canada's House of Commons, to be filled by the vote of people who hold a certain academic standing—perhaps a master's degree or better.

A university constituency would be more likely than the average riding to return men of Dr. Chisholm's calibre —not because university people are smarter than the rest of the populace, but because they are more receptive to new ideas.

To Choose Tory Leader

Convention Soon

OTTAWA (BUP) — A physically exhausted George Drew resigned yesterday at 62 as leader of the Conservative Party, and a national convention will be held late this fall to pick his successor.

The resignation was announced by national president Leon Balcer and acting party leader Earl Rowe. It was viewed by some as a body blow to Tory hopes for a change in fortune at next year's general election.

MEET OCT. 2

The date and place of the convention will be decided by the 70-member national executive of the party at a private meeting here Oct. 2.

Ottawa and Winnipeg have been mentioned as the likeliest places for the coming convention.

A special caucus of the 52 Tory members of parliament and the party's five senators will be held here the day before the executive meeting.

Drew reached his decision to resign Thursday night at Wellesley Hospital, Toronto.

A statement from his doctor said that Drew "has been suffering from severe physical and nervous exhaustion." It said he had responded well to medical treatment, was improving steadily and "within a period of several weeks will regain his energy and vigor."

Drew has been advised, however, that he "cannot resume the heavy duties of leader of the opposition without great risk to his health, particularly when it is anticipated that an arduous parliamentary session will be followed by an election."

GEORGE DREW

Speculation Rife Over Drew's Future

OTTAWA (CP) — Speculation has quickly arisen over the future activities of Hon. George Drew, who resigned Friday as Progressive Conservative leader because of ill health. He is 62.

While his doctors advised him against attempting the rigors of continued leadership at this strenuous time, they have promised him an early return to health and vigor and his friends forecast that he will find a new outlet for his energies.

In any event it is understood the former leader will have no great financial worries. Mr. Drew has his own home in his birthplace, Guelph, Ont., and a farm northwest of Toronto, and he is believed to have considerable private means.

As leader of the opposition, he received $27,000 a year. That included $10,000 as a private member, which he doubtless will continue to receive for at least the remainder of the present parliament.

For several years the Drews have lived in a big, fashionable mansion, Stornoway, in Ottawa's exclusive suburb of Rockcliffe. The home was bought by private citizens as a permanent home for Progressive Conservative leaders and it is assumed the Drews will vacate once a new leader has been chosen.

There has been speculation that Prime Minister St. Laurent may offer Mr. Drew a seat in the senate.

Mr. St. Laurent expressed hope Friday night that the interruption of Hon. George Drew's "distinguished" career will be only temporary.

He said in a statement issued here that he was sorry to hear of the resignation of the national Progressive Conservative leader. Mr. Drew, he said, served his fellow Canadians in an "efficient and fruitful manner."

Pakistan's industrial output increased 3½ times between 1950 and 1955.

Most Scenic Way

South—Interior B.C.—East Canada, U.S.A.

FASTER *less traffic*

For passengers—cars—trailers—trucks

SIDNEY *Anacortes*

FERRY

2 Return Trips Daily—Effective Sept. 5 to Oct. 15 inc.

Lv. Sid.	Lv. Orcas	Ar. Anacortes	
10.30 am	12.05 pm	1.30 pm	ALL
5.15 pm	No Stop	8.00 pm	SCHEDULES
Lv. Anacortes	Lv. Orcas	Ar. Sid.	STANDARD
7.00 am	8.15 am	10.00 am	TIME
2.00 pm	3.15 pm	5.00 pm	

1 Return Trip Daily—Effective Oct. 17-31 inc.

Lv. Sid.	Ar. Anacortes	Lv. Anacortes	Ar. Sid.
1.30 pm	5.00 pm	8.45 am	12.45 pm

Autumn's a glorious time of the year to cruise the waters of the San Juan Archipelago, America's most beautiful waters, between Sidney and Anacortes. For an adventure in sailing, enjoy exciting sea food dinner aboard ship.

Washington State Ferries

AGENT—BLANEY'S Travel Service, 920 Douglas

Phone 2-7254

Newspaper Advertising Stimulates Buying

Death in Odd Guises

Bunions Kill Two

OTTAWA (CP)—Death comes to Canadians in uncommon as well as usual ways.

Last year, for example, two persons died from bunions. One Canadian died of radiation in 1954. Boils and carbuncles carried off 137 in the six years 1950-55. In the same six-year period 174 persons died of acute nasopharyngitis—better known as the common cold.

Hay fever took 16 lives in 1950, one in each of 1951-52-55. In the 1950-55 period mental, psychoneurotic and personality disorders were given by doctors as the underlying cause of death for 2,491 Canadians. Alcoholism took 77 lives in 1950, rose to 132 in 1953 and eased back to 98 last year.

IMPORTANT SURVEY

This information is included in a recent report issued by the Bureau of Statistics giving detailed causes of death among Canadians in the 1950-55 period.

A bureau official told a reporter this extensive interest in death was not inspired by any macabre twist. The report is intended as an indicator of trends in disease and death causes for health departments, medical researchers, doctors and others.

It was compiled from reports by doctors or coroners on the cause of every death recorded in Canada during the period. The bureau official said it gives what was considered as the underlying, or original cause of death.

In the case of the two bunion deaths, for example, it was probably complications resulting from the bunions—such as gangrene—that eventually killed the victims. But in the doctors' opinion, the bunions started the fatal chain reaction. The same principle applies to the other causes.

As the bureau reported in its regular publications throughout the period, diseases of the circulatory system—heart disease and so on—caused most of the deaths in Canada during the last six years, rising from 43,059 of a total of 123,789 in 1950 to 47,234 of 128,154 last year.

CANCER SECOND

Cancer was the next largest single cause of death. It took 17,800 lives in 1950 compared to 20,658 in 1955. Diseases of the nervous system and sense organs followed, increasing to 15,981 in 1955 from 14,629 in 1950. Accidents of all types were next, rising to 10,079 deaths last year from 8,757 in 1950.

The bureau said the figures do not include deaths in the Yukon or the Northwest Territories. They were measured against population estimates of 13,688,000 in 1950 and 15,573,000 last year.

The report shows that the number of suicides remained fairly constant during the six years. In 1950 a total of 1,060 persons died of self-inflicted injuries. By 1954 the number had risen slightly to 1,102 and last year to 1,103.

There were 129 deaths "purposely inflicted by other persons" —murders and so on—in 1950, rising slightly each year to 146 in 1951, 148 in 1952, 166 in 1953, 168 in 1954 and levelling at the same figure in 1955.

During the six years, there were, by years respectively, 11, 6, 10, 11, 8 and 8 executions—a total of 54.

Under accidents, falls from ladders took 114 lives in the six years and accidental electrocutions 489.

Municipalities' Tax Share Diminishing

BANFF, Alta. (CP)—Canada's town planners compared notes Friday on problems presented by highways passing through towns and by urban planning and public utilities.

In a paper to the annual conference of the Town Planning Institute of Canada, J. Ivor Strong, commissioner of public works for Calgary, indicated the gravity of the problem of municipalities getting more revenue to carry out the work required to meet public demand for services.

"Statistics now show the percentage of taxes collected at the municipal level, compared with those collected by the senior governments, is less than it ever was and yet municipalities are faced with a greater percentage proportionately, of costs and expenses than ever before," Mr. Strong said.

The need for a comprehensive theme to govern construction and location of highways permitting co-ordination of local and provincial plans, was stressed by Calgary city planner A. G. Martin.

He said the evolution of such a policy must take place within the framework of existing administrative and jurisdictional arrangements.

Mr. Strong said Calgary's gross capital debt, excluding education, has increased from $9,682,000 in 1946 to approximately $60,000,000 estimated at the end of 1956.

"While the percentage of the city's income dollar to service this debt in 1956 was 12.10 per cent, compared with 12.85 per cent in 1946, it is the vast increase in the dollars necessary to service the debt that is causing anxiety."

Mr. Strong said there is a hope the provincial government committee studying a plan to bring about a redistribution of revenues of the province, will give "adequate recognition" for urban centres having excessive rates of growth.

Garden Notes

Rambler Roses Need Pruning

By M. V. CHESNUT, FRHS

One of the jobs which is crying out for attention right now is the pruning of the rambler roses, and no time should be lost in cutting out the old flowering wood. This throws the energy of the plant into the new growth and it is particularly important to get the job done early in the colder and more exposed gardens, as it enables the tender tips to harden up before cold weather sets in.

If it is not practicable to tie in the new canes into their permanent position against the trellis or wall, at least tie them loosely together so they won't become bruised or broken by whipping around in the wind. I find that a strong stake driven into the ground, to which the bundle of canes is secured is a good plan. Otherwise, if the tips are allowed to trail on the ground, they may take root, and this tends to make the growth too soft and sappy.

DOESN'T WORK

While such tip rooting is an excellent way to get more raspberry and blackberry canes, it doesn't work very well on rambler roses. Such plants will grow, but seldom flower very prolifically.

If you want more ramblers, your best vote is to take some cuttings. A 12-inch section from the base of a flowering shoot will root readily, and will make a plant which will bear a profusion of flowers. Detach the cutting from the old stem with a "heel" of old wood, trim this heel neatly with a sharp knife so there are no ragged edges, and cut off the soft growing point.

These cuttings root best in a bed made up of equal parts good loam, coarse sand and peat moss, although any light garden soil will serve. After inserting the cuttings, firm well by treading alongside the stems, and give them a good watering. Finish up by raking a little dry soil over the wet surface.

SAVES WATER

It is amazing how this surface layer or dry soil preserves the moisture underneath, and if this practice was more widely adopted, it would save a tremendous amount of watering. Some cuttings of pinks I put in only three weeks ago have rooted freely and are growing strongly away under this method.

If you want more bushes of Weigela or Forsythia without any trouble or cost, simply peg down any low, trailing growths. A little nick with a knife at the point where you want the branch to throw out roots will check the sap flow and speed up the rooting process. Cover the pegged-down, nicked portion of the shoot with sandy soil and place a brick or heavy stone over it to keep it moist.

Weather Forecast

Sept. 22, 1956

Sunny, little change in temperature. Westerly winds, 15. Friday precipitation, nil. Sunshine, 9 hours, 36 minutes. Sunday outlook: increasing clouds.

RECORDED TEMPERATURES

High.....62 Low.....51

FORECAST TEMPERATURES

High.....62 Low.....47

Sunrise....7.00 Sunset.....7.11

East Coast of Vancouver Island—Sunny, little change in temperature. Light winds. High at Nanaimo, 65. Sunday outlook: increasing clouds.

West Coast of Vancouver Island — Cloudy, some clear periods. Little change in temperature. Light westerly winds. High at Estevan, 60.

TIDES AT VICTORIA
(Pacific Standard Time)

	Time H.M.	Ht. Ft.	Time H.M.	Ht. Ft.	Time H.M.	Ht. Ft.	Time H.M.	Ht. Ft.
22	4.19	7.7	4.49	8.2	13.39	6.6	23.39	9.3
23	5.34	7.6	10.33	6.8	13.54	6.9	23.54	9.0
24	8.44	7.6	10.55	7.4	16.03	8.9		
25	0.13	2.8	10.09	7.6	11.38	7.0	16.05	9.0
26	1.08	2.7	11.21	8.0	12.09	7.0	16.33	9.0
27	2.04	2.6	17.27	8.8				
28	2.10	2.9	13.11	8.2	18.03	8.0	18.57	8.4
29	4.15	3.3	13.28	8.3	17.00	7.9	21.48	8.1
30	5.15	3.5	12.44	8.2	18.05	8.7	22.19	8.9
Oct.								
1	6.00	3.9	13.32	8.4	18.57	8.7		
2	6.38	7.9	6.57	4.4	13.17	8.7	19.41	4.7

SAANICH INLET

To determine tides in Saanich Inlet area. For higher high water deduct 14 minutes; for lower low water deduct 23 minutes; for half-tides (those other than highest and lowest) deduct 30 minutes.

COWICHAN BAY

To determine tides Cowichan Bay area: For higher high water deduct 16 minutes; for lower low water deduct 38 minutes; for half-tides deduct 33 minutes.

TIDES AT POINT ATKINSON
(Pacific Standard Time)

	Time H.M.	Ht. Ft.	Time H.M.	Ht. Ft.	Time H.M.	Ht. Ft.	Time H.M.	Ht. Ft.
22	0.24	4.7	8.50	13.5	13.38	8.0	18.16	13.5
23	1.01	4.6	7.30	13.6	13.16	8.6	18.42	13.4
24	1.40	7.0	8.45	13.6	13.57	9.0	19.14	13.4
25	2.08	3.4	9.42	13.5	14.47	10.3	19.47	13.3
26	3.14	3.6	10.50	13.4	15.48	10.8	20.36	13.0
27	4.14	3.7	12.00	13.4	17.18	10.9	21.46	12.4
28	5.26	4.0	13.04	13.0	18.55	10.4	22.20	12.0
29	6.28	4.3	13.58	12.8	20.06	9.3		
30	6.56	12.1	7.46	4.5	14.43	10.5	20.04	8.8
Oct.								
1	3.12	13.4	8.46	4.0	15.18	14.4	21.28	8.5
2	3.23	13.0	9.34	3.4	15.52	14.3	22.39	8.2

TEMPERATURES

	Low	High	Precip.
St. John's	47	64	.53
Halifax	45	61	.07
Montreal	39	54	.03
Ottawa	29	52	.05
Toronto	33	60	—
North Bay	33	47	.02
Port Arthur	33	54	—
Kenora	31	48	—
Winnipeg	41	62	—
Brandon	42	66	—
The Pas	43	60	—
Regina	44	63	—
Saskatoon	32	63	—
Prince Albert	42	64	—
North Battleford	30	63	.04
Swift Current	44	53	.06
Medicine Hat	44	49	.77
Lethbridge	43	50	.43
Calgary	39	50	.44
Edmonton	40	54	.38
Kimberley	44	60	—
Crescent Valley	38	59	.07
Kaslo	40	60	.04
Grand Forks	43	62	.07
Kamloops	42	67	.08
Penticton	48	66	.09
Vancouver	54	64	.02
Prince Rupert	48	58	.02
Prince George	32	57	.03
Whitehorse	36	48	—
Seattle	48	65	—
Portland	49	64	Trace
San Francisco	53	64	—
Spokane	44	62	Trace
Chicago	44	77	—
New York	63	63	—

BIG RUSH

California's gold rush of 1848 swelled San Francisco's population from 900 in 1839 to 34,700 by 1852.

Gurney

THE IDEAL OIL BURNING Kitchen Range

HEATS! COOKS! HEATS WATER!

This is your ALL-IN-ONE kitchen unit! Clean, efficient — INSTALL IMMEDIATELY. Complete with CYCLOS OIL BURNER. Priced From $329.50 to $389.50

Prices include complete installation

EASY TERMS • TRADE-INS ACCEPTED

★ WE SELL ★ WE INSTALL ★ WE SERVICE

NO EXTRAS

Range Features include:
- Even-heat oven
- Polished cooking top
- Glistening white enamel exterior

C. J. McDOWELL

PLUMBING AND HEATING LTD.

1000 DOUGLAS STREET PHONE 3-4138

NEW TRUCK CLEAN-UP

GIANT DISCOUNTS

on Brand-New Factory-Fresh 1956

CHEVROLET PANELS *and* **PICKUPS**

(and a few sedan deliveries, too)

What a chance! . . . HUGE DISCOUNTS on new CHEVROLET Task Force Trucks . . . EXTRA HIGH-TRADE ALLOWANCES on your present unit. Shop now . . . act fast!

VICTORIA'S BUSIEST DEALER

Morrison CHEVROLET OLDSMOBILE LTD.

3-1106

YATES at QUADRA

FURNITURE FOR THE BRIDE AND GROOM

3-Room Groups for the Bride and Groom

SAVE $40.00

ON A BRAND NEW

MOTOROLA

TELEVISION SET

AT MACDONALD'S

Not Exactly as Illustrated

Macdonald's and Motorola bring you this year's most sensational TV news — a de luxe 21-inch console model TV set at a saving of $40.00! Hurry down to Macdonald's now, see this wonderful TV buy — it's a set you'll be proud to own!

GET THESE FEATURES
- Giant 21-Inch Aluminized Picture Tube
- Right-Up-Front Top Tuning
- All-Wood Cabinet

REGULAR PRICE $309

MACDONALD'S LOW, LOW PRICE

$269

NO DOWN PAYMENT

IMMEDIATE INSTALLATION

MACDONALD'S

752 Fort Street Phone 3-1171

FURNITURE FOR THE BRIDE AND GROOM

Lawyer Accuses Judge

Condemned Slayer Seeks New Trial

A new trial for condemned murderer Joseph Gordon was asked of the B.C. Court of Appeal here yesterday.

Defence counsel for Gordon, one of the two men convicted for the Dec. 7 murder of Const. Gordon Sinclair in Vancouver, said Mr. Justice A. M. Manson had "distorted evidence" in his charge to the jury.

Counsel Larry Hill also said the judge had put the theory of defence erroneously to the jury. These were two of his eight grounds for appeal.

Gordon, 34, and James Carey, 26, of Vancouver, are scheduled to be hanged Oct. 16 for the slaying.

Mr. Hill said evidence showed that Gordon could not have committed the murder because he was not at the scene when the shooting took place.

DESCRIPTION WRONG

He also stressed identification evidence which he said showed "beyond reasonable doubt" that the description given by witnesses of one of the two men did not fit either of the accused.

In the 14-day trial, witnesses Mr. and Mrs. Jens Neilsen both said one of the two men was a head taller than the other. The differences in height between Carey and Gordon is only 1½ inches.

During the trial, it was shown that Bob Smith, who allegedly drove the get-away car, is a head taller than the accused Mr. Hill said.

Mr. Hill was interrupted by one of the appeal court judges who said, "any discrepancy in height does not effect Gordon."

Mr. Hill began presenting his case Thursday afternoon after Norman D. Mullins finished his appeal for Carey.

Mr. Mullin's final move in his appeal was rejected by the court.

He was asked to file an affidavit showing "impropriety" by Mr. Justice Manson on the last day of the trial when the trial judge met Crown prosecutors without any defence lawyer present.

Mr. Mullins said such a meeting might be prejudicial to the accused.

After a brief adjournment the five judges rejected the application to introduce the affidavit.

Counsel said they expect the appeal to continue through next week.

Hollywood Muffler Legal or Not?

Are "Hollywood" mufflers on cars illegal? Magistrate H. C. Hall has fined a city youth $10 for creating too much noise with his car.

William A. Foster said he had dual Hollywood mufflers installed on his car. This type of muffler has been approved by the superintendent of motor vehicles, he said.

Pyramid Building Marked

Rosicrucians throughout the world will commemorate the building of the Great Pyramid tomorrow.

F. Newman, master of the local AMORC Rosicrucian Pronaos, yestreday announced that a Victoria outdoor fete and ceremony will be held at 2 p.m. in Beacon Hill Park near the flagpole.

According to Rosicrucian traditions, says Mr. Newman, the pyramid of Cheops at Giza was begun about 4000 B.C., on the occasion of the fall equinox.

Unlike other pyramids built during the pyramid age of Egypt it was not intended as a burial place for a vain pharoah who desired a monument of his reign, but as a temple of learning, Mr. Newman said.

Since the Rosicrucians trace their origin back to 1350 B.C., they commemorate it by the ritualistic construction of a miniature pyramid.

The laying of each stone represents to them the cultural accomplishments of the order during each year of its existence, Mr. Newman said.

The apex will be placed upon a miniature pyramid at a future time when the ideals of the Rosicrucian movement have been realized, he said.

New Band Sets Date For Rehearsal

First rehearsal and organizational meeting of the new concert band being formed for young Greater Victorians musicians will be held at 7.30 p.m., Wednesday, at 1318 Broad Street.

The band is designed to provide an outlet for the talents of young musicians who have left school and who received musical training in school bands.

Some 35 young musicians have already signified their intention of joining the new band, B. C. Gillie, principal of S. J. Willis Junior High School, said yesterday. There is room for 50.

Mr. Gillie will be manager and Howard Denike conductor of the new band.

Musicians must be 15 to 25 years old and have either graduated from or left school.

Three weekly trial rehearsals will be held before definite future plans are made. Musicians should bring their own instruments and music stands.

Further information may be obtained from Mr. Gillie at 3-0256 or Mr. Denike at 4-5738.

Oak Bay Picks Architects

Wade, Stockdill and Armour have been chosen as architects for a proposed new Oak Bay municipal hall.

Site of the hall, if approved by Oak Bay property holders at the December elections, will be the grounds of the old Oak Bay High School, to be torn down shortly.

Cost of the new hall is estimated at $250,000.

Polson and Siddall won the job of designing changes in Oak Bay fire hall to allow location there of the municipal police offices.

BEST BUYS IN TOWN at Standard Furniture Dennys of Victoria

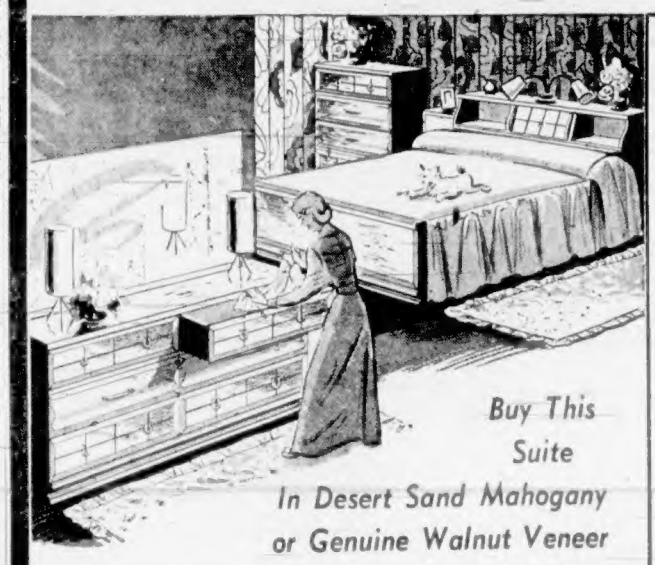

Buy This Suite In Desert Sand Mahogany or Genuine Walnut Veneer

A real quality suite . . . just check these features now! Make your selection early!

- ★ Dove-Tail Construction!
- ★ All Centre-Drawer Glides!
- ★ Large Swing Plate Mirror!
- ★ Solid Mahogany Trims!
- ★ Dust-Tight Base!
- ★ 5-Coat Lacquer Finish!
- ★ Outstanding Value!

6-Drawer Mr. & Mrs. Dresser, 4-Drawer Chiffonier and 4 ft. 6 in. size Cabinet Bed

$199

19.90 DOWN, 9.00 PER MONTH Including carrying charges, tax extra

BEDROOM SUITES

At Budget-Balancing Prices!

3-Piece Bedroom Suite in desert sand mahogany. Has dresser with bevelled edge plate-mirror, four-drawer chiffonier and cabinet radio bed. Best buy price.

$149

14.90 DOWN, 7.00 PER MONTH

Including carrying charges, tax extra

Do You Want a BIG SUITE?

See this one at Standard . . . consisting of 8-drawer Mr. & Mrs. Dresser with a 30x50 plate glass Mirror! 4-extra wide-drawer chest, radio-combination bed with attached night tables! Choose from limed oak or matched grain walnut. It's large! It's lovely! It's one of Victoria's Best Buys!

Reg. ---------- 319.00
Less Average Trade-In Allowance --- 50.00

$269

Twin Beds Available

26.90 DOWN — 12.50 PER MONTH
Including carrying charges, tax extra

SERTA Spring-Filled MATTRESS

- Made by Restmore
- 252 coil unit
- 1¼-inch spring steel edge
- Heavy sisal pad
- Pre-built border
- 8 ventilators
- Extra thick layer felt
- Turning handles

Reg. 59.95

39.95

DINETTE SETS

Best Buys in Town!

Smartly-styled suite, with extension table, four colorful chairs. Choice of red, green, yellow and grey. 5 pieces.

64.88

Wrought-Iron Dinette Set with extension table, four matching chairs, in coral, yellow, grey or blue. 5 pieces only

74.88

Canada's Best Buy, wrought-iron legs, colorful arborite top extension table, many beautiful design "extras." In yellow, blue, pink, grey, lime. It's beautiful

84.88

Extra-Large Dinette Suite with new combination arborite and chrome edge. Choose from green, coral, blue. Extension table and four lovely, comfortable chairs

119.00

BABY CARRIAGES

Best Buys in Town, choice of blue or grey, complete with deep carriage springs, storm cover and hood, mudguards and brake. Extra special at ----------

29.98

De Luxe Model with finely-finished frame and upholstery. Nice hood and sun visor, storm cover, chrome handle and plastic hand-grip. Heavy-duty mudguards, anti-tip device and brake. In blue and white or yellow and white ------

39.88

HOSTESS CHAIRS

Large size, outstanding comfort, in new heavy cover, attractive color choice. A wonderful addition to your furnishings, at ----------

15.88

COTTON COMFORTERS

Covered with attractive, colorful printed cotton and well filled with soft fluffy cotton. Well quilted to keep filling in place. Good color selection. 56x68 inch finished. SPECIAL ----------

5.49 ea.

36" GLAZED CHINTZ

Ideal for crisp Kitchen Draperies, aprons, slip-covers and many other uses. In hunter green, emerald green, sea green, red, blue, coral or yellow. SPECIAL------

1.29 yd.

FEATHER PILLOWS

Tremendous savings in feather pillows . . . ideal for your own home or for gifts. Cash and carry only, with striped tickings. SPECIAL VALUE----------

1.39 ea.

RCA VICTOR Announces

9 Major Advances IN TELEVISION for 1957

In Quality, Style Performance, Value, RCA Victor Is the World-Leader in Television — Big Choice of Roll-Arounds,, Table Models, Consoles, Lowboys—Priced Lowest in RCA Victor History

THE GRAHAM

Outstanding value in 21-in. Super Series console styling. Big speaker sound, tone control, phono-jack, 21 actual tubes. Walnut, mahogany or limed oak finished cabinet. Walnut finish ----------

379.95

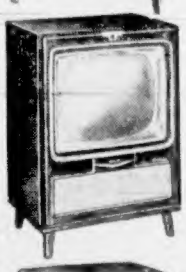

THE LANDOR

21-in., economically priced, open faced de-luxe console. Twin speaker, balanced fidelity sound, tone control, phono-jack, 21 actual tubes. Walnut, mahogany or limed oak finished cabinet. Walnut finish

439.95

THE PICKWICK

Spectacular performance in money-saving table TV! Trim "all-picture" styling; "High-and-Easy" tuning; "Window" indicator on top of cabinet. Balanced Fidelity Sound. Choice of three finishes: walnut, mahogany or limed oak. Height 19 5-16 inches, width 22 9-16 inches, depth 22⅛ inches.------

264.95

Base Extra

TOWNSMAN '57

Handsome 21-in. table top TV with chassis, 19 actual tubes. Clean, uncluttered look, in walnut, mahogany or limed oak finished cabinet. Matching cradle base optional extra. Walnut finish ----------

274.95

THE CLIFTON

Attractive, 21-in., Super Series, table model with the clean, uncluttered front. 21 actual tubes, tone control, phono-jack, big speaker sound. Walnut, mahogany or limed oak finished cabinet. Matching swivel base optional, extra. Walnut finish ----------

324.95

THE LYSANDER

Graceful, 21-in. lowboy console styling—a rare TV value. 3-speaker "Panoramic Sound" tone control, phono-jack, 21 actual tubes. Choice of two fine wood cabinets: Natural walnut or limed oak. In walnut—

479.95

Standard is Best—the Largest—With Lowest Prices in the West

Standard Furniture Dennys of Victoria

2-5111

1858 **The Daily Colonist.** 1956

AN INDEPENDENT NEWSPAPER, THE ORGAN OF NO CLIQUE OR PARTY

SETH HALTON, Publisher — SANDHAM GRAVES, Editor-in-Chief

Published every morning except Monday by the Colonist Publishers Ltd. at 2631 Douglas Street, Victoria, B.C.

SATURDAY, SEPT. 22, 1956

A Vacancy and Urgency

THE resignation of Col. George Drew from the leadership of national Progressive Conservatives on account of ill health while in a sense anticipated will nevertheless come with some embarrassment to that party. There will be urgent need now for a convention at which a successor may be chosen, and no immediately recognizable choice appears to be in sight. At times a disputed figure within the party, Col. Drew has given long and faithful service to the cause. An attack of meningitis last autumn unfortunately deprived him of health and vigor at a time when he had begun to display his fullest grasp of the duties of his office and was climbing steadily in national weight and influence.

In the last session of Parliament and in the one before that Col. Drew led the Progressive Conservative Opposition in actions which commanded the attention and respect of the nation, and which forced a volte face on the part of an administration that for too long had taken the assembly for granted. The most recent occasion was that in the pipeline debate, the Speaker's disputed ruling and the government's stubborn attempt to ram its will down the throat of Parliament, regardless of the rules of the House. Col. Drew's stand then may be remembered as the apex of his political career, and it is hard luck that poor health should now call a change in his own fortunes.

While several Progressive Conservatives have been mentioned as possibly in the running as Col. Drew's successor, there have been few yet who in a prima facie sense would have a really national appeal. This, of course, will be the problem before the national convention, which should be called immediately. In the political circumstances of the day, with a tiring Liberal regime campaigning openly in preparation for a federal general election early next year, there will not be time for the Progressive Conservatives to wrangle over who will be their leader. They will need to pick from their own ranks or from outside of them some outstanding personality who will command the attention of the nation.

Although the Progressive Conservative representation in the House has remained disappointingly small in recent times, the circumstances are changing. A determined Conservative Opposition, vigorously led, would go into the next federal election with a much better chance than has faced any of its predecessors in the last decade. The overweighted Liberal preponderance in the House has destroyed some of the fundamental character of Parliament, led to authoritarian methods on the part of the government and, to a greater degree than the administration itself seems to have realized, taken a good deal of lift out of the Liberal balloon. Particularly if there is any change in the economic picture the coming poll may be a decisive one for Canada.

Canada's Rundown Airports

TRANSPORT MINISTER MARLER'S promise that passenger facilities at Victoria's airport at Patricia Bay will be "given a long, thoughtful and sympathetic look" is some encouragement to hopes for long-deferred improvements in line with the rapidly growing importance of the terminal. The curious thing, though, is that Mr. Marler should deem it necessary to ask the Chamber of Commerce to submit, through the Victoria MP, a brief on the requirements.

The minister has seen the airport for himself; he has or should have all pertinent statistics as to traffic growth; he has a staff of engineers and inspectors to keep him informed. Surely there is no need to put an outside organization to the trouble and expense—thereby extending the delay—of doing what should be the simple duty of the department. As with Sidney's port requirements, can nothing be done by the Dominion government of its own volition, as progressive policy measured by patent needs, without local beseeching?

Civilian airports are of national importance, and it should not be necessary for the cities to have to prod Ottawa to bring them up to date. Besides its obligation to the travelling public, the government owes it to its own airline, TCA, to provide facilities in keeping with the country's stature in the world of aviation. The plain truth, however, is that most of the terminals and intermediate stations, including some of the international ports handling enormous traffic volume, are disgracefully rundown and inadequate, and have been that way for years. A few are so unkempt and overcrowded that Canada should be ashamed to let visitors see them. Patricia Bay is an exception in the one respect that it is always kept clean, bright and orderly, but as the fourth largest airport in Canada in terms of traffic its facilities fall far below the barest minimum.

It is more than time the government got on with its neglected job and dropped this attitude of "Plead with me and I might do something for you."

Suez Tension Easing

WHILE no decision of finality has been reached yet in the Suez Canal issue, signs are multiplying that negotiation on a more realistic plane is beginning to secure results. There have been a number of changes of position since the dispute arose, including that of Mr. Nasser himself. Inside of 10 days his stand has receded from outright ultimatum to the latest expression of "a strong desire" for negotiation, and presumably settlement. In between, of course, the Egyptian government has discovered that it takes co-operation to keep a canal open and its traffic moving.

It is too early yet to foresee what the final settlement will be. All that is clear at the moment is that the nations concerned have had reason to revise their original conceptions of the matter. The canal-users formula has taken precedence over the ultimatums, and if it can be agreed upon may yet prove the solution of the dispute. Meanwhile against the background of this sudden Egyptian storm the world has had a further opportunity of weighing the most fundamental truth of all—that it is only through co-operation and by amicable negotiation that human progress can be made at all. That much good may come out of what was a very unpromising situation at its start some weeks ago.

Egypt's mistake was the assertion of national pride in a situation where it had already given its contractual undertaking. If the Suez Canal is not rendered free to all shipping it cannot serve the purpose for which it was built. "Face" in the long run must give way to reality. From yesterday's dispatches it would appear that a settlement will be obtainable on a compromise, without wrecking the peace of the world.

Interpreting the News

Western Visits Suspended

By BERNARD KAPLAN
North American Newspaper Alliance

PARIS—What has stopped ex-Soviet Premier Georgi Malenkov from making the scheduled "good will" visit to France which was announced with so much fanfare more than three months ago?

The question was puzzling diplomatic circles here today. The office of French Premier Guy Mollet said it has heard nothing recently concerning his trip. Inquiries at the Russian embassy produce only an official "we know nothing about it"—though this is possibly not as ominous as it sounds since, even in these days of Soviet affability, that continues to be the standard retort to most newspapermen's queries.

Stalin's successor, now his country's minister of hydro-electric power, Malenkov was to be the first big-time Russian leader to visit France since the relaxation of East-West tension. That was to be in the nature of a return visit for the one paid to Moscow last spring by Mollet and Foreign Minister Christian Pineau.

Mollet agreed to Malenkov rather than Communist Party leader Nikita Khrushchev and Premier Nikolai Bulganin who reportedly were eager to assail Paris after their tour of England. But the French, recalling Khrushchev's penchant for making faux pas and stirring up tempests while in Britain, preferred the better-mannered ex-premier.

In contrast to "B and K," Malenkov got rave notices from the British public during his visit which immediately preceded that of his Politburo superiors. British observers attributed this partly to his more restrained behavior, partly to the British weakness for the underdog, in this case a Communist bigwig who had seen better days.

In any event, Malenkov unquestionably proved a better "vote getter" among foreigners than Bulganin and Khrushchev. Western observers wondered whether he would be allowed to repeat the triumph and were somewhat surprised when his French visit was announced. Now they believe their doubts may have been correct after all.

It was arranged at the very height of France's dalliance with Russia in the wake of the Geneva conference. Mollet and Pineau were calling loudly for the West to show "greater understanding" of Russia. Pineau in several speeches implied that France could serve as an honest broker between Moscow and Washington.

It was no secret that Russia and the French Communists were banking on Malenkov's visit as an occasion for displaying a degree of French warmth toward the "new" Russia that would be embarrassing to the Western alliance.

But the Suez crisis intervened. From the West's point of view, the one useful result of the Suez uproar has been to unmask the less amiable side of Soviet "co-existence," particularly among the French.

Russia's whole-hearted support of Egypt has disillusioned Pineau and most of those Frenchmen who thought as he did. The French public has noticeably cooled toward Russia. The press here no longer beats the drum for Franco-Soviet friendship.

"Anything in sight yet?"

Nothing Sure

By FRANK KELLY

NO MATTER how concerned party leaders of yesteryear might have felt over not being in a position to implement promises made to constituents by members of their political persuasion in the tumult of an election campaign, it does not necessarily follow that the party as a whole should be held responsible for carrying out all promises made by eager aspirants for public office. Things do happen in the wide world over which they have no control, even as the seekers after political support are appealing to the electorate. A lot of that sort of thing has been going on as long as some of us can remember. Preludes to and aftermaths of international squabbles have always had a bearing on what transpires economically even in this province of British Columbia.

Hard times are not always conducive to the keeping of political promises, either; but whenever at the same time the world is involved in major troubles, it seems sound business to progress slowly everywhere. This has been demonstrated on large dimensions twice already in this century. Many of us will remember what happened to our economy following 1914 and 1939, to say nothing of depressions from time to time in the past 50 years. Some of us will also recall what the prophets said as a result of the first war, that the development of Vancouver Island would be retarded at least the greater part of the century. Looking over the hindsight it is not hard to agree with their prognostications.

A few years before the affair of 1914-18 started, Richard McBride had succeeded in establishing responsible government, supplanting the parties of government and opposition that had carried on since Confederation. That was, all will agree, a splendid achievement.

* * *

Undertaking to run the province on federal party lines, he had no offer of co-operation on the part of the banks. Outlining his policies, he was told bluntly that with an overdraft of more than $1,000,000 already, B.C. cheques would not be honored, including salaries of civil servants.

Seeking the advice of the same banks, Premier McBride was told to put the resources of the province on sale. He did. Agricultural and timber lands were sold in all parts of B.C. Money poured in and was really the start of a considerable boom. Sales of lands and timber also started a migration of sorts to all parts, creating needs for communications and opportunities for promoters of rail links. The McBride government hearkened to McKenzie and Mann and went into cahoots with them to lay some tracks in B.C., including the Island, where access was to be provided over a wide area. The Colonist of October 26, 1909, stated: "Canadian Northern Railway had agreed to construct a railway from Victoria to a point on Barkley Sound."

Terms of the deal were also stated. It was to go as far as Alberni by way of Sooke River and Lake, along Cowichan Lake to the head of Nitinat, from there to Coleman Creek and on to Alberni Inlet and Alberni. Marking of the route had been almost completed when war started. That was also a preliminary to CNR's application for a charter to the top of the Island—all of which was frustrated by Kaiser Wilhelm.

Complications of the Second World War did not help progress hereabouts; but ensuing years have certainly done so, because the province happened to possess some things in the line of resources badly wanted by mankind.

Gerald Waring

Reports from Ottawa

IT WAS probably a little presumptuous for the National Engineering, Scientific and Technical Manpower Conference to erect its wailing wall at St. Andrews, N.B.—right on the front doorstep, as it were, of C. D. Howe's palatial summer place.

But even so, none of the hundred-odd representatives of industry and education who attended the conference expected the minister of trade and production to react the way he did.

They had assembled to deplore and do something about Canada's acute shortage of engineers and technicians. And almost as a matter of course they had invited Canada's most famous engineer to address them.

They were completely taken aback when Howe's speech dumped cold water on the whole idea behind the conference. To suggest that Canada is suffering from a lack of engineer-scientists, Howe said, is simply not true. With the country expanding at a tremendous rate, he said, there are bound to be shortages of manpower, technical and otherwise. But all that is needed, he suggested, is to use existing professional manpower more efficiently.

However, this verbal monkey wrench failed to jam the conference's gears. The meeting wound up by pledging $100,000 for a frontal attack on the technical training problem.

* * *

"Howe's speech," one of the delegates commented, "was based on opinions and impressions. Our concern is based upon facts."

Some of the facts which worried the conference are these:

1. The Soviet Union has already surpassed the combined total of Canada and the U.S. in number of trained engineers.

2. In 1955 the Soviet Union's universities graduated 120,000 engineers and scientists, while those in North America turned out 75,000.

3. Science teachers are deserting their students in ever-increasing numbers to take high-pay jobs in industry.

4. Enrollment in college science courses is lower this fall than it was five years ago.

* * *

To read the statistics is disturbing enough, but it is even more disturbing to talk with one—for example, Dr. A. F. Joffe.

Dr. Joffe, who visited Ottawa last week, is an academician at Leningrad University, and incidentally one of those loveable old professor types. Seventy-six now, he was under-paid, under-fed physicist under the Tsarist regime. Now he is one of the most highly paid men in the Soviet Union, earning "more money than I can ever spend." His Leningrad University has 100,000 students—more than all Canadian universities put together.

In Russia today, he says, not an ounce of brainpower is wasted. Students who are not university calibre are trained in technical schools. Men like Joffe are given every facility, for, as he says, in the U.S.S.R. pure science is king.

"The first stage is formulas on blackboards," Joffe explained. "You don't see the practical results right away. But after a time faster airplanes result."

The threat of Soviet scientific ascendancy is probably the most important long-term factor in the struggle between East and West. Both Foreign Minister Pearson and Fisheries Minister Sinclair returned from Russia deeply troubled by this threat. Next year Howe is to visit Russia. Many of those who heard him address the manpower conference hope and expect he will be more concerned about Canada's engineer-scientist shortage when he gets back.

The Packsack

Of GREGORY CLARK

THERE are many small publications which never come the way of the average reader, and among these are the weekly newsletters of such organizations as the lands and forests departments of provincial governments. The Packsack has long made it a hobby to secure these publications, for they contain such gems as this one from the Gogama, Ontario, district.

"An eerie time was experienced by our key towerman and family at Stetham last Wednesday evening. While Mrs. Monahan was up in the tower watching the horizon and Wes, her husband, was down in the cabin doing the chores, an electrical storm was observed appoarching in the distance. It was far enough off that both Wes and his wife considered it safe to go ahead with their business for 20 or 30 minutes more, when out of the blue a bolt of lightning hit the tower (with Mrs. Monahan up in it), followed the telephone line down to the cabin, burnt the metal core out of the drop wire that leads from the pole into the cabin, blew the metal fuse box off the outside of the cabin, roared up to the metal eaves, scooted on them a number of times round and round the building, took off down the drain pipe to a wash tub which was there to catch rainwater, and was full to the brim; blew an eight-inch hole in the bottom of the wash tub, from there scorched and ripped off a section of baseboard and corner-facing on the cabin; and finally, taking off on the phone line again and heading towards Gogama, splintered one dozen telephone poles in the process before at last grounding itself.

"When it ended in a matter of seconds which seemed like a full half hour of time, Mrs. Monahan was afraid to come down out of the tower, and Wes says he was just a little leery of going up to meet her."

With this little story, The Packsack thinks it might be a nice time to express on behalf of all of us millions of Canadians who own the wild forest and all the wealth that it pours into our annual tax coffers, a word of appreciation to the wives of the thousands of towermen who, in every province across Canada, in lonely places, cut off for the most part from all society, though most of them are city and town women, share the jobs with their husbands of watching over the forest against the powerful and consuming enemy, fire.

It is true not all towermen have their wives wih them, but a great many hundreds do. And they are a quality of Canadian womanhood, old, middle-aged and young, of whom we can be proud.

So let us all give a shiver for Mrs. Monahan up here in the darkling September evening, with all those lethal fireworks going around her, and she staring down a hundred feet at the little cabin while the demon danced its circles around her husband.

B.C. Notebook

Opposition's Big Task

By PETER BRUTON

SOCIAL CREDIT'S devastating victory at the polls Wednesday has placed a terrific responsibility on the shoulders of the small opposition group which will sit in the legislature for the next four years.

The task of any opposition is to [illegible] certainly during the past four years there has been no lack of criticism, but few people can say it has been constructive.

All too often members sitting opposite the treasury benches have hurled abuse at the youthful government without worrying too much whether the proposals put forward by the Social Credit administration were good for the people or not. It was a case of criticism for criticism's sake.

The opposition members in the new legislature have a very definite responsibility to the people—the majority of the people as a matter of fact—to see that B.C. gets good government.

They can ensure this by giving sound, constructive criticism when it is needed.

* * *

Most interesting aspect of the election—perhaps—certainly a feature that might please Premier Bennett most—was the almost total annihilation of the once-proud Liberal Party in B.C.

In 1953 the Liberals elected four members. Now they have been cut to two and as a political force in this province have been relegated to the same sorry position as the Conservatives in the 1953 election.

Amid the slaughter went the hopes and career of B.C. Liberal leader Arthur Laing. As a reward for his part in aiding the Liberal cause during the past three years it is conceivabe that Mr. Laing may receive a boost to the Senate in Ottawa. But his removal from the post as head of the Liberals in this province must surely come in the near future.

Former Oak Bay reeve P. A. Gibbs won handily in that municipality as a Liberal standard-bearer. His victory was deserving and his opposition can have no complaints.

But in Victory City one wonders if George Gregory would have been successful if Mrs. Lydia Arsens had not concentrated so much on her claims of cures for cancer and opposition to fluoridation of water.

* * *

So here we have British Columbia with virtully a two-party system once again—free enterprise Social Credit as against socialist CCF.

For a long time now the Liberals have been urging a return to a two-party system in both provincial and federal politics. The only trouble is that by two-party they meant Liberals and Conservatives.

Times are prosperous and there is considerable evidence in political history to show that people rarely turn to socialism when the economy is booming. In the circumstances the CCF did well.

Until the next election at least, and probably for a lot longer than that, the CCF must resign itself to be an effective opposition, still waiting a turn to become the first socialist government in B.C.

It appears the CCF leader Robert Strachan, described by many as a fiery socialist, is already aware of the responsibility facing his group in the legislature.

"The opposition . . . will have a big job to do pointing out weaknesses of the government, and the premier will have to accept guidance and criticism from the official opposition," he said after the verdict was announced.

* * *

Finally, the thumping win chalked up in Rossland-Trail by Robert E. Sommers has not yet cleared the former lands and forests minister. His slander suit against Vancouver lawyer David Sturdy, who alleged Mr. Sommers took bribes in exchange for forest management licences, must still be decided by the courts before his name can be cleared.

But it is heartwarming to see the people were not swayed by innuendo and still believe in the primary rule of British justice: that a man is innocent until proved guilty.

No one has charged Mr. Sommers; he is taking the action against Mr. Sturdy. And the outcome of his suit will be decided by the courts, not on the hustings.

As Attorney-General Robert Bonner said Wednesday evening, the people's decision showed they were more interested in the accomplishments of the government than those who tried to talk it down.

Actions speak louder than words.

With the Classics

With lifted feet, hands, still
I am poised, and down the hill
Dart with heedful mind;
The air goes by in a wind,
Swifter and yet more swift,
Till the heart with a mighty lift
Makes the lungs laugh, the
throat cry:
"O bird, see, see, bird, I fly.
Is this, is this your joy?"

—HENRY CHARLES BEECHING.

Session Likely Late in January

Premier Bennett has almost definitely decided against holding a fall session of the provincial legislature, it was learned yesterday.

Most likely time for the next session—first of the 25th B.C. Legislature—is toward the end of January.

Major legislation will be the premier's proposed $28 home-owners' tax rebate, a completely revised Municipal Act, and new forest legislation, providing the report of the Sloan royal commission is down in time.

Social Credit, with 39 members, will have to edge over to the opposition side of the legislature during the session.

The CCF and other opposition members will be on the immediate left of Mr. Speaker. Thomas Irwin while a number of Socred back benchers will have to sit on the same side.

Small Cabinet Meets

Ministers Back at Work

Provincial government business was rapidly getting back into normal stride yesterday following Wednesday's landslide win for Social Credit.

Three cabinet ministers — Attorney-General Robert Bonner, Labor Minister Lyle Wicks, and Works Minister W. N. Chant—trooped into the executive council chambers for a short cabinet meeting.

Other ministers are due back early next week.

Meanwhile, the possibility of a recount of votes arose in Vancouver East, scene of one of the election's closest struggles.

Absentee ballots for the riding were still to be counted and defeated CCF candidate Harold Thayer said he would demand a recount if the ballots appeared to justify it.

CLOSE BEHIND

Mr. Thayer was 196 votes behind Social Credit's Frederick Sharp when all regular ballots were counted in the traditionally CCF stronghold Thursday.

Counting of absentee votes will not take place until Oct. 2 and the earliest probable date for the official release of the final count is about Oct. 15, chief electoral officer Fred H. Hurley said yesterday.

The absentee vote could bring about a change in both Grandforks - Greenwood, where the CCF's Mrs. Rupert Haggen leads by 23 votes over Social Credit, and Skeena, where Hugh Shirreff, Social Credit, leads Frank Howard of the CCF by 78 votes.

In Atlin, Social Crediter W. J. Asselstine was leading CCFer Frank Calder by 190 votes, but there are still five polls to be heard from and the absentee vote yet to come.

Spoon Fed

It may be that Danish parrots are better-mannered than others, but at any rate Amigo demonstrates in Copenhagen that he can eat with a spoon. —(CPC)—

Students Honored

Scholarships and bursaries totalling $1,900 have been won by 11 Vancouver Island students for study this fall at UBC.

The UBC scholarship committee announced yesterday that $23,690 in awards have been won. Victoria and Island winners are:

Medicine: $225, Donald Craig Matheson, 581 St. Charles; $100, Glen C. Carlson, Port Alberni; $300, Charles A. Brumwell, 3493 Lovatt.

Teacher-training: $150, Katharine Agnes Riddle, 28 Obed; $100, George James Sherry, Nanaimo.

General awards: Social work, $250, Dolina Finlayson MacKinnon, Victoria; $150, John Victor Belknap, Port Alberni; $100, Henry E. McCandless, Port Alberni; $125, Marcus A. M. Bell, 742 St. Patrick; $250, Charlotte Girard, Nanaimo, and $150, Patricia Ann Burnett, Victoria.

Colonist Handicap

SANDOWN PARK, SATURDAY, SEPT. 22

Weather clear, track fast. First post 1.45 p.m.

FIRST RACE—Claiming $500, for 3-year-olds and up. **SIX FURLONGS** PP

1616	Ka-Van (Lange)	109	Should graduate in this spot (8)
1602	Low Sive (Howe)	*114	Showing improvement of late (2)
1606	Mt. Talmic (Peters)	*107	Chance for part in here (5)
1448	Lili Vinnica (Fowler)	116	At best has been well raced (1)
1614	Beanie Mahone (Grasch)	*111	Not shown much this season (3)
1595	Barkstar (Nishi)	*111	Has not run to scale (4)
1532	Chilblain (Prouty)	116	Would here better chance in mud (7)
	Also eligible		
1612	Monsu (Silverright)	124	Put on top if draws in
1614	Valli Cara (Peters)	*111	Speed, but not too game

SECOND RACE—Claiming $500, for 3-year-olds and up. **SIX FURLONGS** PP

1599	Lord Glenfiret (Ventrella)	118	Got all worst of it last out (6)
1608	Barker Best (Howe)	118	Great chance for maiden rider (5)
1581	Winforme (Peters)	118	Might get close with these (1)
1601	Lady Asia (Venturi)	120	Best effort may share it (2)
1605	Crossed Again (Prouty)	121	Big impost, not out entirely (4)
1603	Man of Sorrt (Guarasci)	115	Dangerous if room his race (8)
1602	Miss Terri Lee (Summers)	120	Has to make run earlier (7)
	Also eligible		
1614	Irish Town (Williams)	115	Has chance if draws in
(1610)	Shake Again (Silverright)	118	Close up if draws in
1610	Can It Yea (Peters)	107	Break in weights here
1570	Lost Song (Longo)	118	Never been much going

THIRD RACE—Claiming $500, for 3-year-olds and up. **MILE AND SEVENTY YARDS** PP

1601	Lord Ice (Silverright)	115	May be the solid one in this (8)
(1608)	Bobbies Boy (Lange)	110	May have weakened in last (1)
1615	Silent Warrior (Williams)		The route will suit (4)
1611	Jane Grey (Peters)	108	May prove too fast for this one (3)
1531	La Mouche (Guarasci)	108	Elderly mare gets in light (2)
1622	Riskashe (Ventrella)	111	Could be quiet winner here (5)
1612	Dees Woo (Broomfield)	110	Gets top rider for it (7)

FOURTH RACE—Claiming $500, for 3-year-olds and up. **SIX FURLONGS** PP

(1596)	Harvester (Venturi)	119	Beat him and take it all (3)
(1603)	Royal Riders (Summers)	121	Winner of last, more to do here (7)
1606	Fam Nita (Prouty)	121	Good race with Harvester (4)
1578	Chalon (Broomfield)	117	Best effort would win close (1)
1606	Lady Cara (Peters)	109	Useful mare in light enough (5)
1606	Miss Humming (Williams)	121	Never count this one out of it (6)
1607	Reigh Bun (Nishi)	117	Gets maiden rider for it (7)
	Also eligible		
1436	Chicks Last (Summers)	114	Would like a middle track
1606	Dobro (Longo)	112	Would have to draw in here

FIFTH RACE—Claiming $500, for 3-year-olds and up. **MILE AND SEVENTY YARDS** PP

(1585)	Tommys Hope (Silverright)	118	Should pick up these in stretch (3)
1607	Johnny O'Herron (no rider)	116	Will be out on Bill Dale (2)
1607	Arriland (Bird)	114	Better than last indicates (8)
1590	Jearmon (Prouty)	121	Well fancied last time out (1)
(1608)	Pass Hope (Venturi)	116	Will find these a tough bunch (4)
1590	Beyond Reach (Guarasci)	117	Not getting any younger (5)
1590	Penny Peshie (Summers)	111	Chance off early form (6)
1617	Blowtorch (Duncan)	118	Seemingly little hope (7)
	Also eligible		
(1607)	Captain Turley (Summers)	116	Should be close if he draws in
(1607)	Flying Alone (Williams)	121	More to do in this
(1613)	Rupert's Land (no rider)	116	Consider if draws in
1551	Eastern Boy (Ventrella)	116	Don't exclude this one

SIXTH RACE—Claiming $600, for 3-year-olds and up. **MILE AND SEVENTY YARDS** PP

1605	Flying On (Summers)	111	Prairie mare will be tough in here (1)
1614	Gone South (Longo)	106	Would come close with best try (7)
1614	Reops Supply (Williams)	118	Should get a bet pace (3)
1614	Steven C (Broomfield)	118	Could catch them in run to wire (2)
1543	Silver Sun (Guarasci)	116	May be on the improve (4)
1607	Aspen (Prouty)	116	Chance off one race here (5)
1613	Lazy Joe (Venturi)	116	Would be big surprise (6)

SEVENTH RACE—THE COLONIST HANDICAP, $800, for 3-year-olds and up. **SIX FURLONGS** PP

1558	Simonsarth (Williams)	124	Should be right there (6)
(1592)	Miss Colleen (Broomfield)	116	Game mare, will be close (4)
(1614)	Tut Lyke (no rider)	115	Has been doing all asked (5)
1472	Sacmoto (Longo)	112	They may be too tough (1)
(1552)	Bean Sierra (Venturi)	124	Certainly not out of this (2)
1583	Arden Drive (Summers)	117	Question of lasting it out (3)
1593	Warco De (Duncan)	108	Another speed mare (7)
1614	Little Tommy (Silverright)	118	Will be charging at end (8)
	Also eligible		
	Freddie The Fox (no rider)	122	Useful sort from south

EIGHTH RACE—Claiming $500, for 3-year-olds and up. **MILE AND SEVENTY YARDS** PP

1618	Dairy (Silverright)	117	Shouldn't stop today (3)
1622	Come On Steve (Venturi)	115	Old fellow tries hard (6)
1622	Shabonees Ray (Fowler)	117	Can do better than last (7)
1622	Permit Me (Howe)	117	Little in recommended out post (1)
	Beau Lass (Guarasci)	108	Long time since she ran (2)
1615	Moon Image (Prouty)	122	Belongs with these chance (4)
1618	Snap Dragon (Williams)	117	Could be the sleeper (8)
1615	Rest Rival (Duncan)	122	Looks like outsider here (5)
	Also eligible		
1622	Penal Line (Webster)	117	Chance if draws in
1615	Galacmo (no rider)	122	Must draw in to start
1620	Rent Collector (Bird)	122	Seems little chance
1615	Sunday Painter (Summers)	122	Put on top if draws in

float your foot in comfort all the day thru...

"Trottel"
black moroccain
brown moroccain
13.95

Naturalizer
THE SHOE WITH THE BEAUTIFUL FIT

• Charge accounts invited

Ingledew's
• men's • women's • children's shoes
also at 623 Granville St., Vancouver 749 Yates St.

See The world famous Butchart Gardens

Free Use of Umbrellas! You'll love the Gardens in the rain.

THIS WEEKEND!

With September comes an incomparable profusion of outstanding blooms.

You'll enjoy every moment — the short delightful drive through the country, the restful, relaxing beauty of the 25 fabulous acres of loveliness. Four gardens in one — Rockery Rose — Japanese Sunken Garden — and the great Sunken Garden — it's an experience you'll always look for a lifetime. Adults $1.00, Children 50c. Serpentine, Tea & Gift Shop in historic tree.

Worthy of a return visit at dusk to see the magic night lighting. Dusk till 11:00.

Restaurant open 11 a.m. to 5 p.m. — Closed All Day Tuesday

Newspaper Advertising Stimulates Buying

One of these eight will go to the hospital this year

It is true that, on the average, one out of every eight Canadians will go to the hospital this year. It may be because of accident, sudden illness or need for surgery, or it might be a happy occasion like the birth of a baby. In any event the chances are that you or members of your family will need hospitalization *several* times in the course of your family life.

The cost of illness or injury can be a sudden and staggering blow to the family budget. Not only may there be medical and hospital expenses, but also loss of income. This is why it is well to be prepared for such an emergency . . . to have one of Metropolitan's new Accident and Sickness Policies to help pay for your loss of time from work . . . and, of course, Hospital and Surgical Expense Insurance to help cover the cost of hospital confinement or surgery.

How do you select such insurance policies? No advertising message could give you a complete answer to this question. Two of the more important considerations, however, in selecting sickness insurance are:

1. Choosing a policy which contains benefits appropriate to your family needs, at a premium cost within your budget.

2. Insuring with a company which has the facilities and the reputation for giving prompt and considerate attention to your claims.

Sound, competent advice by an insurance expert can help tailor a plan suitable to your needs. Your Metropolitan Representative is such a person. He has been carefully trained in the analysis of insurance needs, and he is interested in helping you get the most coverage for your money.

With Representatives located in almost a hundred Local Offices in Canada, insurance service *the Metropolitan way* is always nearby. You will find it a continuing source of comfort and security to know that in times of emergency . . .

Metropolitan service is as local as Main Street . . . as close as your phone

COPYRIGHT CANADA 1956 — METROPOLITAN LIFE INSURANCE COMPANY

METROPOLITAN LIFE INSURANCE COMPANY
(A MUTUAL COMPANY)
Canadian Head Office, 180 Wellington Street, Ottawa 4, Ontario

DUNCAN J. DAVIDSON, C.L.U., Manager,
630 Fort Street
Victoria, B.C.
Telephone: 2-9165

At HUMBER'S—VICTORIA'S BIGGEST BARGAIN GIVERS!

LOOK AT THESE FEATURES—

★ Big 21", 90° Electrostatic Aluminized Picture Tube, area—270 sq. inches

★ AREA-PROVED
—Silver Safeguard Chassis
—20 Tubes, 31-Tube Functions
—Long Range Super Cascode Tuner
—Automatic Range Finder
—Noise Killer
—Adjacent Channel Traps
—3-Way Glare Protection

★ TOP LINE TUNING

★ 3-WAY GLARE PROTECTION
—Tinted Teleglass
—Filtered Picture Tube
—Tilted Teleglass

★ "TRUE FIDELITY" FM SOUND SYSTEM
—5" Concert Tone Alnico Speaker

★ CONSOLETTE STYLING

★ WALNUT, MAHOGANY, BLOND OAK

★ DIMENSIONS—
—37" high, 24¾" wide, 19¼" deep

Free
DOUBLE FOLDED-V ANTENNA AND 20-FOOT MAST
WITH THIS SET

FOR CARE-FREE TV WATCH WESTINGHOUSE

REGULAR $299

YOU PAY ONLY $269

★ Painless Terms

★ Free Delivery

FOR CARE-FREE TV SEE THE COMPLETE 1957 WESTINGHOUSE LINE NOW ON DISPLAY

HUMBER'S

Stock Quotations-Market Reports

Complete Vancouver Trading

Sales		High	Low	Close
	OILS			
1500	Base Pete	43	42	43
800	Chamberlain			245
100	Del Rio			370
500	Fort R. Conn	325	320	325
7500	Futurity	35	32	34
785	Medallion	350	345	345
800	Pacific Pete			19
2500	Royal Canadian			8½
2500	Vantor Exp.	175	168	168
2000	York Oil			6½
	MINES			
83400	Amer. Standard	33	29	33
2500	Bralorne	[illegible]	[illegible]	[illegible]
500	Bralorne			300
1211	Con. Collieries	6½	6	6½
8500	Canam Cop.	74	71	74
100	Cont. Potash			100
2000	Cowichan Cop.	145	140	145
14900	Giant Mascot	53	50	50
2000	Mid. W. Cop.	72	71	71
6500	Quatsino Cop.	53	51	52
1500	Red Hawk			9½
800	Sheep Creek			
1812	Siloam Premier			
4500	Silver Ridge			
1000	Silver Standard			
2600	Sorens			
4000	Sound Valley	14	12	14
1100	Sub Lerdeau			
8700	Trojan	49½	47	49½
1000	Utica			6
3000	Vananda	5	4½	4½
	INDUSTRIALS			
1500	Alta. Dist. VT			145
1080	B.C. Per. Prods.	15½	15½	15½
240	B.C. Power			55
4155	Can. Chil. pfd			60
1000	Horne Mk. Cer.	2½	2½	2½
800	Lucky Lager	435	425	429
100	MacMillan B			36½
75	Powell River			43½
600	Bank Cement			280
1000	Sicks (V.T.)			23½
200	Sun Publishing			8½
270	W. Plywood			22

Montreal-Toronto Industrials

	Bid	Asked
Abitibi com	35½	36
Do pfd	23	24½
Acadia Atlic	9	9½
Do A	21	21½
Algoma Sil	112	112½
Aluminium	128½	128¾
Do 4½% pf	47	47½
Agi Co. Flp		41
Do pfd		53
Angl Nfld Dv	10	10½
Argus Corp	15	15¼
Do 2.40 pf	53½	54
Do 2.50 pf	42	44
Atlas Steel	28¾	28¾
Bathurst A	47	47½
Beatty Bros	6½	7
Bell Tiphone	46	46½
Brazil Trctn	7	7½
BA Oil	43¾	44
BCE 4% pfd		82½
Do 4½% pf		44½
Do 4¾% pf	46½	46¾
Do 4¾% pf		48
Do 5% pfd	50½	51
BC Fish Pfd	15½	15¾
BC Pkrs A	15	15¾
Do B	13	13½
BC Power	45	45½
BC Tiphne		47½
Brown Co	18	18¼
Bldg Prdts	36	37
Brlm Steel	21½	30
Burns Co	12½	13
C & D Sugar	32½	33
Can Cement	31½	32
Do pfd	28½	29
Can Irn Frdrs	35	35¼
Can Pkrs A	46	45¾
Do B	26½	27
Can Dredge	20¾	20¾
Can Oil Invt	29½	29¾
Can Indstrs	18	18
Can Loco	37½	37
Can Wirnl	120	999
Can Oil	25½	26
Can Pulp pf	29¾	30¾
Can Pacific	33¾	33¾
Can Vickers	30¼	32
Cherrytx	71½	73
Crshl Frm	6½	8¾
Cons Mining	30½	30½
Cons Paper	37	37½
Cosmos Gas	27	37½
Cndwst A	13½	16
Do B	15	15½
Crwn Zeller	33	33½
Dstlrs Sprm	5½	6½
Dom Bridge	20½	20¾
Dom Fd Sil	30½	31
Do pfd	99½	100½
Dom Mat	18½	17
Dom Sil Cl	21½	21½
Dom Stores	18	18½
Dom Tar C	14¾	14¾
Dom Textile	7½	7¾
Dow Brew	35	34
Dupont	23	23½
Edstn Paper	54½	55
Famous Plyr	17¾	18
Fadoy Flour	20½	20½
Fdrl Grain	29½	30
Ford A	122	123
Foundation	31	31½
Fraser Co	24½	24½
Gatineau Pr	28	28½
Gtl Dynamic	73	73½
Grl Motors	46½	46¾
Grl Bd Wld	8	9¼
Goodyear	148	152
Grt Lks Ppr	41½	42
Grt W Coal A	9½	9¾
Do B	8	8½
Gypsum Lime	37	38
Hamilt Cot	15	18
Hnd Dauch	45	47
Hayes Stel	31	34
Hwrd Smith		42
Imp Oil	58½	59
Imp Tobac	11½	11¾
Do Pfd	8	8
Ind Accept	58½	59
Int Bronze	12	15
Do Pfd	24	24½
Int Metls A	41½	42
Int Nickel	107¾	109
Int Paper	113½	114½
Inter Pet	36½	36¾
Int Utils	48½	50½
Kelvin	11½	12
Labatts	30¾	31
Laur Secord	16½	19½
Loblaw A	48	49
Do B	75	75
Ldn Hse A	4	4½
McColl B	36	36½
Mnl L Mill	4½	4¾
Massey-Harris	4¾	5
Do Pfd	81½	82
Maxwell	4½	4¾
McColl Fr	81¾	82
Do Pfd	94	97
Mass Milk	9	18
Milton Brick	350	375
Mtrn Cntnrs	11½	12
Mass Paper	33¾	34
Molson A		23½
Molsons B	22½	23
Mon Knit	450	500
Mont Loco	15½	16
Mount Corp	56½	61
Nat. Drug	11	11½
Do Pfd	11½	11¾
Nat. Grse	20	22
Nat Hose A	450	475
Do B	475	510
Nat Sil Cap	24½	24¾
Nlsg Wr Wr	51	53
Ogilvie Flr	37½	38½
Ont Sil		75
Orng Crush	300	320
Page Her	91¾	95
Penmans	25	29
Powell Rv	45½	45¾
Power Corp	63	63½
Press Mtl	30½	31½
Price Bros	62¾	63½
Rlnd Silk A	10	10½
Do B	288	400
Russell Ind	11	11½
St Lwr Cor	71½	72
Shawinig	86	
Sicks Br	24	24½
Do VT	29	23½
Steels Drs A	11	12½
Simpsons	32½	33½
Southam	58	58½
Bland Pkrs	39½	40
Stedman	23½	24
Sil of Can	85½	86½
Superior Cm	26	42
Tamblyn	48½	49
Taylor Pran	9½	9½
Do Pfd	10	10
Tip Top Tlrs	10	12
Trdrs Fin A	47½	48
Do B	43	49
Union Gas	57	60
Utd Corp A	30	
Do B	25½	27
Utd Fuel A	59	60
Do B	46½	47
Utd Sil	18½	18½
Vic Walk	60½	65
Westeel	18½	19½
W Can Brew	30	31
Wstl Grocrs A	28	30
Gen Wstn A	19½	20
Do B	21½	22
Do Pfd		95
Pow Can	41½	42
York Knit A	150	190
Zellers	25½	26
BANKS		
Montreal	54	55
Nova Scotia	58½	58½
Commerce	54½	55
Imperial	56	58½
Tor-Dom	44½	44½
Royal	65½	66

New York Market

	Close		Close		Close
Allied Chemicals	50¼	Goodyear Tire	74½	Rock Is	87¾
Amer T & T	172	Great Northern	40¾	Ryl Dtch	103½
American Can	42¼	Homestake Mining	32¾	Safeway	62½
American Smelter	52¼	Houston L & P	49¾	Schenley	16½
American Tobacco	78¼	Inter Harvester	35	Sears Roe	41½
American Gas Elec	38¼	Inter Bus Machine	437	Sinclair Oil	31½
Anaconda Copper	83¼	Inter T & T	32¾	Socony	41½
Atchison Topeka	27¼	Inter Nickel	105¾	S Cal Ed	43½
Atlantic Coast Line	52¼	Johns Manville	53	Southern Pac	43½
B & O Railway	48¼	Kennecott Copper	135¼	Southern RR	24½
Bethlehem Steel	144¼	Lockheed	51	Sperry	43¾
Boeing Aircraft	54¾	Montgomery Ward	40¾	St. Regis Paper	45
Burroughs	42	National Distillers	27¼	Stand Calif	35
Canadian Pacific	34½	New Haven	17¼	Stand Oil NJ	6½
Chrysler	74¼	New York Cent	30¾	Studebaker	54½
Cleveland Electric	38	NY Cent	29¼	Sunray O	34½
C & O Railway	63	Niagara Power	18¼	Texas Co	75½
Columbia Gas	14¾	Norfolk West	69½	Tex Gulf Sul	47½
Con Edison	48	North Pac	28¾	Tex Gulf Prod	48¾
Detroit Edison	35½	Ohio Oil	37¾	Tex Pacific	67½
Douglas Aircraft	49¾	Pac Gas-El	50	Tex Pacific	29¾
Du Pont	199¾	Paramount	31¾	US Rubber	56½
Delaware Hudson	28	Penn RR	7¾	Warner Bros	34½
Eastman Kodak	60¼	Pepsi Cola	16¾	Westghse	43½
Erie RR	20½	Phila Elec	31¾	Woolworth	100½
Ford Motor	40¾	Proc Gam	53½	Yngstn Sht	44½
General Electric	58¾	Pub Ser	32¾	Zenith	47½
General Foods	41	Radio Corp	38¾	Granite City Stl	34
General Motors	47¾	Rep Stl	54	Wilson & Co.	

Toronto Mines

Sales		High	Low	Close
11000	Arankis Uran.	14	13	14
150	Algom Uran			14½
1003	Am. Nepheline			195
5835	Anacon Lead	250	246	250
10675	Anglo-Rouyn	143	135	140
4000	Arno	18½	18	18
6400	Ascot Metals	17	16	17
11500	Aumacho	13½	11	12
200	Aunor			210
12800	Base Metals	77	73	77
12200	Bidgos Uran.	32	30	32
3135	Beaver	234	233	230
3600	Beaurage	305	285	299
41400	Belcher	250	228	239
3142	Bevcon	30½	30	30
2800	Bicroft	242	235	240
2500	Bonville	10	9½	9½
74100	Bouzan	179	165	175
500	Beymar			81½
800	Brouloan Reef	138	132	138
43000	Brunsman	11	10	10
225	Brune M. & M.			11½
6500	Buffalo Con	14	13	13½
4900	Bunker Hill	14½	14	14½
245	Bulolo	400	400	400
1897	Camp Cub	18½	18	18
1000	Can. Malartic			39
10600	Can. Mar.	170	160	170
1550	Cardiac Arb.	825	815	825
2500	Central Exp	400	395	400
500	Central Pat.	115	112	115
4300	Chem. Res.	425	420	420
8400	Chesterville	33	31½	31½
3100	Chib. Baviland	50	49	49
1440	Chime	88	85	86
17515	Coldstream	145	132	137
1400	Chibougamau			230
5000	Coniagas	27	26	27
6000	Con. Astoria	30	28	30
8376	Con. Denison	318	315	325
1283	Con. Dun. Yk	325	320	325
2516	Con. Peplmore	154	147	148
78600	Con. Hallwell	178	162	175
1000	Con. Howey			395
29755	Con. Jarulet	495	445	460
500	Con. Morrison	28	26	26
1235	Con. Mosher			75
4500	Con. Nicholson	12½	12	12
6350	Con. Northld	89	75	88
7410	Con. Sudbury	400	385	390
2975	Con. Smelters	39½	39½	39½
350	Consmet Exp			865
5600	Copper Cliff	395	375	380
8400	Copper Corp	149	134	143
500	Cusco			17
100	Dom. Magnes.			17½
8500	Donalda	43	40	42
245000	Duvan	64	53	64
2825	Duvan	103	101	103
2300	Eccl. Malartic			155
5665	East Sullivan	560	535	540
32270	El Pen-Rey	50	45	45
13400	Eldrich	49	45	47½
10200	Eureka Corp.	135	115	115
500	Falconbridge	59	58½	58
8311	Frobisher	185	155	160
5100	Paradar	128	118	120
2200	Gail Win	30	29	29
3000	Geco	18	17½	18
6000	Gisal Yk	75	345	375
15625	Glenn Uran.	90	87	89
18500	Goldcrest	15	11	15
8000	Gdn. Manitou	230	220	230
1100	Goldfields Cr			35
4700	Graham Bdwn	25	18	18½
5225	Grandines	30	24	24
300	Granour			110
11000	Grey Hawk Cr	49½	42	49
4715	Gunnar Gold	14½	11½	14
4200	Hard Rock	13	13½	15
27400	Headway	100	86	95
28100	Heath	32	19	32
435	Hellinger			35½
1125	Hoyle	750	750	750
400	Hudson Bay	84	83½	83½
13800	Indian Lake	15	11	14
2300	Inspiration	130	115	128
31150	Jellet-Quesne	95	85	88
9300	Jeremiah	23	21	22
1340	R. I. Jewsbury			90
455	Kerr Addison			17½
8625	Kerrgordon	9	8	8
4300	Kirk-Hudson	62	55	62
300	Labrador	20½	20½	20½
3300	Lake Shore	72	68	72
4000	Lake Dufault	210	195	200
4750	Lake Lingman			13
100	Lamaque			395
255	Lake Shore			410
1600	Leitch			86
300	Little Long Lac			105
16600	Lorado	105	85	105
5500	Louisquest	22	20½	20½
10000	Lynd Mines	145	135	144
2700	Macassa	190	182	190
5100	MacDonald	70	65	68
11500	Mackeno	47	43½	46
1700	MacLeod-Ck.	134	128	133
2100	Madsen R. L.	235	221	222
3700	Malartic Gold	132	125	125
13050	Maritime	265	250	258
500	McKenzie Port	82	81½	82
1500	McKenzie R. L.	30	30	30
2500	McWatters R.L.	13	12	12
1000	McWatters			31½
3000	Menzie	80	47	80
1400	Okalta	260	214	215
1000	Marban	37	36	37
2100	Metalta Gold	32	32½	32½
25800	Millerton	127	117	122
325	Mining Corp	24½	24	24½
6825	Mogul	300	291	293
1300	Moneta Porc.	68	65	66
3000	Multi Minerals	118	118	110
2600	National Exp	51	50	50
6300	Nemrit Lake	120	105	107
5000	New Calumet	85	80	85
600	New Dickens	181	152	152
10415	New Fortune	30	26	28
2150	New Harric	20½	19	20½
20075	New Norzan	400	380	380
11000	New Thurbois	13½	13	13
1000	Nickel Rim	400	85	395
5000	Noranda	56½	55½	60½
4500	Norbeast	15½	15	15
1135	Normetal	690	685	690
93240	Norpax	177	170	172
4000	Nth Can Mines	125	110	125
6543	Nth Star Cr	435	395	420
7740	Nudulama			19
1000	O'Brien			73
1402	O'Leary Mal.			81
270	Opemiska	14½	13½	14
15100	Osisko Lake	40	35	38
1150	Pamour Porc.	49½	49	49
1200	Parker Mines			10½
500	Paldee			65
1805	Palo			450
8945	Pick Crow	130	125	128
1625	Placer Dev.	13½	13	13½
775	Preston E. D.	825	815	820
100	Pronto			500
500	Prospec. Air.			75
17000	Provo Gas	199	185	195
15100	Que. Chib.	220	210	215
1300	Que. Copper	160	155	160
5000	Que. Labrador			14
2830	Que. Manitou	285	275	275
1081	Quemont	23½	23½	23½
10790	Rayrock	145	135	145
3200	Radiore	100	95	100
5600	Reidle L. L.			14
500	San Antonio			75
2600	Sand River	19½	19	19
3931	Sherritt Gdn.	820	800	820
4825	Silver-Miller	100	100	105
3725	Sisco			80
4821	Siscp Rock	21½	20½	21
4804	Sturgeon R.	40	37	38
1100	Sudbury Cont			15
3230	Sullivan Con.	455	435	435
400	Sylvanite			115
2150	Tack-Hughes	185	180	184
2300	Tamagami	315	300	300
3000	Trans Rex			32
1300	Utd. Asbestos	680	655	680
2300	Upper Canada			83
1139	Ventures	41½	40	40½
11200	Vimlamar	199	170	185
370	Waite Amulets	14	13½	14
8310	Wilrose	280	260	260
450	Wright-Harg.	170	165	165
2300	Yale Lead	32	30	30
1210	Yk Bear	203	200	204
1834	Yukeros			3½
24000	Yukon Con.			65
3500	Zenmac	31	30	31

Toronto Oils

Sales		High	Low	Close
1000	Acme			20½
1300	Akas	30	28	30
69000	Amer. Leduc	108	98	99
2600	Anchor	15	14	14
200	Anglo-Amer.	13½	13½	13½
1100	Bailey-Selburn	12½	11½	12½
76200	Banff Oils	335	310	335
1800	Brazeau	103	102	103
2400	Britalta	300	285	292
300	Cdn. & Edmntn	29½	29½	29½
1100	Canada Oil Lnds			300
4152	Cdn Admiral	53	52	53
1350	Cdn Collieries	5½	5	5½
2465	Cdn Atlantic	700	680	705
21500	Cdn Devonian	670	650	650
1400	Cdn Homestead	250	230	230
457	Cdn Oil	26	25½	26
3000	Cdn Pipeline	350	370	370
3610	Central Ledue	490	475	485
1400	Charter Oils	300	300	300
2500	Cons. Allanore	18	15	15
12300	Cons. Mcmac	535	505	515
3000	Cons. Peak	30	28	30
1000	Dalhousie			22
24825	Del Rio	365	360	360
4300	Devon Leduc	152	148	150
100	Dome North			510
1800	Duvex	30	28	30
400	Fargo Oil	290	285	285
300	Gtl Pete			500
875	Gtl. Pete A	875	850	875
565	Great Plains	42¾	42¾	42¾
9400	Gt Sweet Grass	345	315	320
100	Grldmd			19½
2500	High Crest	38	37	38
3300	Highwood Sarcee	37	36	37
500	H. Tower			9½
705	Home Oil A	13½	13	13½
345	Home Oil B	12	12	12
670	Hpdc	15	15	15
2045	Inc Pipe Pipe	44½	43½	44½
74600	Kroy	245	220	245
6300	Liberal	265	250	260
3400	Long Island			14
5800	Marpoles	31	30½	31
438	Merrill Pete	16½	16½	16½
13200	Mid Continent	122	118	120
5300	Mid Western	435	400	400
300	New Superior	282	200	280
85250	Norpac	170	170	172
220	North Cdn			640
100	North Star			47
4400	Okalta	260	214	215
1635	Pacific Pete	17	16½	17
6000	Pan Western	30	29	29
1430	Peace River	1000	955	975
700	Peruvian Oil	180	170	170
5850	Petrol O. & G	120	115	115
1900	Rosana			32
500	Rosalie			75½
7300	Sapphire	200	190	200
14200	Scurry	375	355	365
2555	Security Free	230	220	220
2500	Sogny	5	5	5
2900	Spenell	67	47	60
1000	Texas Calgary	77	75	77
5800	Trans Empire	230	215	220
12700	Trans Era	31	30	30
2527	Trans Mtn	75¾	74½	75¾
2565	Triad	1000	995	995
9800	United	220	215	215
1000	Vulcan	68	64	64
3800	Wilrich	40	38	38
4000	Yellowhead Canuck			14

Mild Rally Ends Nervy Market Week

TORONTO (CP) — The stock market recovered most of Thursday's losses in all sections in moderate trading Friday.

The market opened higher and continued to roll up gains as the session progressed. In the final few minutes, however, western oil stepped down from their highs but still managed a comfortable gain.

Trading slowed down throughout the day and closed with a final volume of 3,517,000 shares, lightest in three days. Thursday's total was 4,266,000.

Industrial gains ranged to 4¾ points, a climb recorded by Trans Mountain. International Nickel featured senior base metals with a 2¾ point gain. Junior and copper issues marked up gains to 30 cents and had many around the 15-cent mark.

Cree, Del Rio, Security, Banff, Canadian Atlantic, Canadian Devonian, Central Leduc and General Pete A were ahead 20-35 cents among western oils.

Base Metals Strong

MONTREAL (CP)—The Montreal and Canadian Stock Exchanges recouped some of the losses suffered in the previous two sessions as industrials closed firmly higher Friday in a session of moderately active trade.

A strong base metals section saw International Nickel ahead two points and Noranda and Aluminium both up 1¾.

McColl gained a point to lead the refining oils higher while Trans Mountain advanced two in the pipe lines. Among the utilities Calgary added 1½. Banks were narrowly mixed.

In the beverages Walker firmed one point as Canadian Breweries improved ¾.

Motors in Demand

NEW YORK (UP) — Stocks duplicated last week's feat in rising in the final session after declining in the four previous sessions.

Not all of the rise was held as traders with profits took them before closing as a precaution against unexpected developments over the weekend.

All departments joined the rise. Motors were active and firm. So were steels. Santa Fe led in volume, helped by a 27,700-share block.

Building shares continued to move higher on government efforts to step up home construction.

Inland Recovers

VANCOUVER — Stock prices made a healthy rally in the week's closing session. Inland Natural Gas was up over 60 cents at $8¾ while Fort St. John added 20 cents at 1.45. Bralorne rallied 25 cents to $5.

London Stock Prices

LONDON (Reuters) — Selective buying brought a firmer note to the London stock market after an uncertain start.

Gilt-edged securities were up, although dollar stocks continued to fall in sympathy with Wall Street. In industrials, electrical issues fell back but prices rallied later.

Gains predominated in shipping shares while motors were unaffected by the August production figures. Miscellaneous leaders were generally unchanged.

Oil shares were mixed, although Shell and Trinidad both recorded gains. Kaffirs were lower where changed and copper shares were erratic.

LONDON (AP)—Stock changes: Assoc. Electric 8½ 9d, Assoc. Newspapers 19s 3. Babcock and Wilcox 79s 6d. Bowaters 21s 9d. Bowater Paper 46s 6d. British-Amer. Tobacco 30s 6d. British Celanese 14s 3d. Canadian Pacific 56⅞. Central Mining 56s 9d. Courtaulds 34s 7½d.

Daggafontein 39s 3d. Daily Mirror 15s 7½d. de Beers dfd. 99s 7½d. de Havil. Ord. 75s. Distillers 39s 7½d. Dunlop 19s 9d. Elec. and M. Ind. 28s. Ford 30s 9d. Gen. Electric 49s. G. Univ. Stors. 39s. Gd. Hudson's Bay 219s 3d.

Imperial Chemical 42s 9d. Imperial Tobacco 49s 3d. Metal Box 33s 9d. Mexican Eagle 22s 7½d. Rand Mines 66s 3d. Rio Tinto 109s 6d. Shell T. and T. 15s. Tanganyika Concessions 140s. Unilever 72s 9d. United Molasses 35s 3d. Vickers 42s.

Bonds: British 3½s consols, £61 3-16. British 3½s war loans £70 3-16. British findings 4s 1960-90 108⅞.

MONTREAL (CP) — Convertible issues showed a firm tone while the rest of the corporate list was slightly easier in relatively active trade on Montreal bond markets. Mid-term government bonds lost about ¼-point while shorts, longs and provincial issues were quiet and unchanged.

Unlisted and Miscellaneous

TORONTO	Bid	Asked
Anowon	10	15
Anglo Tel. A	28½	29½
Bethanite	18	21
Bluegrass	5	8
Burnie	33	38
Bowaters	575	590
Cassiar Cons	10	12
Con Delhi	7½	7½
Con Javeline	23½	25½
Con Superior	15	16
Cdn Radium	9	14
Clix	5	15
Concreta	6	10
Crackingstone	9	14
Copper Range	3	4
Delmica	23	28
Dunvegan	13	17
Ebenezer	21	24
Fleetwood	7	13
Goldmaque	3	6
Hudson Bay	16½	17½
Kamloops Cop	24	26
Kamlac	11	15
Lamm	10	15
Lace	11	15
Lonechis	45	52
Mainoka	19	24
Mykem	45	
Mirado	49	54
Nipiron	24	29
New Amulet	28	34
Nicola	17	21
Oceanic	193	235
Oakland	6	9
Orline	8	11
Pinemont	9½	
Rio Tinto	318	330
Wts	226	235
Regencies	21	22
Surpass	145	155
Stanlake	8	12
Salmo	13	15
Sunlock	200	250
Torbrit	33	41
Trader	19	15
Uran. Ridge	18	22
MUTUAL FUNDS		
All Can Com.	543	591
All Can Div.	503	548
Canl Fund	3429	3810
Can Inv Fd.	924	1014
Comm Intl.	409	443
Ind of Can	587	645
Sel Butual	513	564
Growth Oil	788	828
Mines	462	484
Diversified	418	455
Mutual Acc.	473	736
Mutual Inc.	539	595
Growth Inc.	331	420
Trans Can	439	479
Corp. Inv.	883	960
Inv. Mutual	1032	1118
CONVERTIBLES		
Akulet	93½	100
Can Mar.	91	95
Can Dy Gas	90	105
CPR 3½%	100	102
CPR 4%	104	105½
Cdn Pacifics	120	128
Cons	109	110
Dacon '58	114	116
Paradox	90	93
Gt Plains	245	
Home Oil	104	106
Loxton	97½	98½
Loblaw	99½	100½
Phillips	108	114
Rio Tinto	108	108
Trader Rm	99½	100
Triad	104½	105½
Westcoast	148	150
MISCELLANEOUS		
Ang.-C. Tel A	28	29½
" pfd	40	42
B.C. Sugar	35	39½
" Tel pfd 6	115	
" " 4½	98	101
" " 4¾	94	97
" " 4½	94	97
Calg Pr Pfd	83½	
Cr Zeller Can	24	25
Phillips	17	17½
N W Nitro	48	49½
N W Pip 6	6½	7
P N W Pipe	33	35½
Wash. N G	16½	17½
Westcoast	29	29½
Can Dist pfd		88½
Donor Inv.	18½	11
G Lakes Pow	19	20½
Hudson's Bay	28½	31½
Stand. Fuel	46	
Nor. Smltr	44	47
Bulowar Cl		90½
OK Hel.	230	

The above stock quotations are supplied by James Richardson & Sons, Hagar Investments Ltd., Hugh Mackay & Co., Canadian Investment Dealers' Association, A. E. Ames & Co., and T. H. Burns & Co.

Today's Dollar

MONTREAL	Close
U.S. dollar	97-31-32 — 1-16
Pound sterling	2.71 15-16 — 3-16
NEW YORK	Close
Canadian dollar	1.02 11-32 — 3-32
Pound sterling	2.70 13-32 Unch.
Vicegrip Blocked Sterling.	
2.62½ bid, 2.53½ asked.	

Closing Averages

Dow Jones closing stock averages:

30

Kitimat To Get Pay-TV Tryout

OTTAWA (BUP) — Canadian "pay as you see" television will have its first trial run at Kitimat, B.C., and Kenora, Ont., the royal commission on broadcasting was told Tuesday.

John Fitzgibbons, counsel for Trans-Canada Telemeter, which has planned the test, made the announcement for Famous Players Theatres, parent company of Trans-Canada. He is president of Famous Players.

The commission also heard arguments by the Quebec Theatre Owners' Association against subscription TV.

"A move to launch subscription TV would put to death an industry which is part of a Canadian way of life," the association charged. "It would also create certain hardships for the thousands who are gainfully employed in the movie industry in Canada."

In another brief presented Friday, the Zenith Corporation and Teco, Inc., said CBC "seems to have attracted all the revenue" it can for its present TV operations and had two alternatives to get more revenue—higher government subsidies or subscription TV.

Fitzgibbons told the commission that his company was willing to finance the "pay as you see" test on its own, but invited the CBC to participate.

"We plan to build in areas not now getting a satisfactory signal, or perhaps none at all," he said.

"A channel that would expand without cost to the Canadian Broadcasting Corporation."

The CBC's role would be to kinescope recordings at film printing costs.

"We would be willing," Fitzgibbons added, "to operate that channel as though it were operated on a radiated signal, in competition with another channel."

Names in the News

Socialists Try Again

THE HAGUE, Netherlands — **Queen Juliana** Friday appointed a socialist, **J. W. A. Burger**, to try to form a new

DAVID CROLL

Dutch cabinet. Burger is the third socialist assigned to form a government by the queen since the general elections June 13.

* * *

REDWOOD CITY, Calif.—**Frances B. Willson**, famed as the **Peaches Browning** of the 1920's, left an estate of about $50,000, lawyers said Friday. Mrs. Willson, who died in New York Aug. 23, won fame when she married **Edward (Daddy) Browning**, 52-year-old millionaire, at the age of 15. She left her estate to her mother.

* * *

TORONTO—**Senator David A. Croll** has been named national chairman of Brotherhood Week, Feb. 17 to 24, sponsored by the Canadian Council of Christians and Jews.

* * *

WASHINGTON—**Secretary of Defence Charles E. Wilson** has disclosed his campaign plans: Three or four "non-political political speeches."

* * *

OTTAWA—**Fred D. Mathers** of New Westminster has been appointed a member of the

CHARLES E. WILSON

International Pacific Salmon Fisheries Commission for a two-year term starting Sept. 20. He replaces **H. R. MacMillan**.

* * *

LONDON—Prime Minister **Eden** and **Foreign Secretary Lloyd** will go to Paris next Wednesday for a two-day visit as guests of the French government.

OTTAWA — Senator John J. Stevenson, a Saskatchewan Liberal appointed to the Senate in 1940, died yesterday at 84.

Hollywood Today

Star Strikes Oil

BY SHEILAH GRAHAM

HOLLYWOOD (NANA) — The **Alan Ladds** will not be away from Hollywood for a year. He'll be starting his production with **Marty Rackin**, "The Deep Six," in February. Furthermore, if his present production, "Boy on a Dolphin," isn't completed in Greece before Dec. 10, the studio pays to fly his four children to Athens for the Christmas vacation . . . Alan has also struck oil in Texas, to the tune of $15,000 per month.

* * *

Ron Randell followed **Rita Hayworth** to Paris last weekend after five consecutive dancing dates in London. "I'm very keen for her," says Ron, "and I have my hopes. She's a sweet and wonderful girl."

Isn't this where we came in?

* * *

Charmin' **Sharman Douglas**, who has added a bit of avoirdupois, was escorted by **Deborah Kerr's** husband **Tony Bartley**, to the London premiere of Debbie's movie version of "The King and I."

* * *

Bob Hope assured me "no more pictures for nine months." . . . The reason **Gregory Peck** accepted "Designing Woman" at Metro was the studio promised to give him **Ava Gardner** for his independent "Thieves' Market." . . . Looks like **Robert Ryan** for the movie version of **Erskine Caldwell's** "God's Little Acre." And this one will have a rough time getting cleaned up for the screen.

* * *

George Nader, just back from Japan and "Joe Butterfly," can't wait to go back again for some of the baths. "One time," he told me dreamily, "I had three beautiful girls scrubbing my back." It's the custom over there and George would like to introduce it here.

* * *

Arthur Miller is giving readings of his censorable "View from the Bridge" play to small select groups in London. The play, to be put on privately has everyone in London trying for club seats. **Mrs. Marilyn Monroe Miller** already has hers.

* * *

Raymond Massey's debutante daughter, **Anna**, arrives in New York just two days before leaving for the out-of-town tryout of "The Reluctant Debutante."

* * *

With **George Bernard Shaw** set to smash hit music in "My Fair Lady," next for the high notes is **Voltaire's** "Candide and His Friends." Producer **Tyrone Guthrie** describes it as a "musical with music."

Boy, 14, Held In Slaying Of Child

TORONTO (CP)—A 14-year-old schoolboy was arrested Friday in connection with the death of Wayne Mallette, asphyxiated when his face was pushed into some dirt.

The suspect was picked up in a downtown building and held on a delinquency charge. He was reported missing by his family after he failed to return to afternoon school classes last Monday.

The body of the boy, bruised at the throat and with teeth marks on a buttock and leg, was found early Sunday at the deserted Canadian National Exhibition grounds on the Lake Ontario shore in West Toronto.

Police started hunting a youth after a CNE guard told them he had talked last Saturday to a youngster on a bicycle who asked whether bodies were ever found in bushes in the exhibition grounds. A short time later Wayne's body was discovered.

DANCE TONITE
Ted Spencer's Orchestra
K. OF P. HALL
(Near City Hall)

FOR CHINESE DISHES . . .
COME TO MING'S
For Your Comfort NOW ENLARGED COMPLETELY REDECORATED! Come in and enjoy your favorite dish!
• Chop Suey
• Chow Mein
• Sweet and Sour Spareribs
• And Many Others
For Delivery—Phone 4-9317
MING'S KITCHEN
800 YATES—Next to Capitol Theatre

ENDS TONIGHT
"THE SWAN"
In CinemaScope Color and Stereophonic Sound
Starring Grace Kelly, Alec Guinness, Louis Jordan and Estelle Winwood
PLUS
CARTOON and SHORTS
Doors Open 6.30
2 Complete Programs at 6.50, 9.00
Feature at 7.15 and 9.20
FOX
Best Theatre Parking in Victoria

Jillicum Outdoor
One Complete Show at 8.00
DIRK BOGARDE
BRIGITTE BARDOT
"DOCTOR AT SEA"
JAMES STEWART - DORIS DAY
"THE MAN WHO KNEW TOO MUCH"

GEM THEATRE SIDNEY
TONIGHT AT 6.50 and 9.00
"THE MAGNIFICENT MATADOR"
MAUREEN O'HARA
ANTHONY QUINN

ENDS TONIGHT
Presenting
"THE HIGH AND THE MIGHTY"
From the Novel by Ernest K. Gann
Starring John Wayne, Claire Trevor, Robert Newton
with Laraine Day, Robert Stack, David Brian, and All-Star Cast
In these days of long distance travel on air we have often wondered what our reactions would be were we suddenly faced with a serious emergency. This picture perhaps could help supply the answer . . . Here is an airliner bound from Honolulu to San Francisco in trouble providing a thrilling story and evoking emotions ranging from excitement and humour to tragedy and pathos. A great cast of stars portray a variety of passengers who all have their individual reasons for living—and dying.
Please note that owing to the length of this feature our program times have been advanced as follows—
Doors at 6.15
Feature at 6.30 and 9.00
NEWS OF THE DAY
OAK BAY

We Have the Best
USED CARS
British Auto Centre
971 Yates Phone 2-8141

McMorran's
DANCING
EVERY SATURDAY EVENING in the
Seaview Room
to the smooth rhythms of
REG. WOOD and His Orchestra
Reservations Phone 9-3242

Odeon
movie club
10.00 a.m.
Doors 9.30
GENE AUTRY
in
"SILVER CANYON"
Chapter 1—"SEA HOUND"
2 CARTOONS

USED CAR?
MORRISON
CHEVROLET - OLDSMOBILE
Yates at Quadra

CLUB Tango
DANCING
Andy Anderson's Orchestra
Reservations 2-0222

DANCING
EVERY WEEK AT THE
MAPLE INN
MAPLE BAY, DUNCAN
Music by
Yachtsmen Band
Dancing 9.30 to 1 a.m.
Couples Only $3.00
Watch for Dates
Reservations, Duncan 7351-1

2 GREAT TECHNICOLOR HITS!
—PLUS—
ROBERT TAYLOR
STEWART GRANGER
in
'ALL THE BROTHERS WERE VALIANT'
with ANN BLYTH
ENDS TODAY
PLAZA 3-6414
STAR in the DUST
Adm. till 7 p.m., tax incl.

The Flaming Spectacle Of The War That Set The Sahara Ablaze!
THE BLACK TENT
Colour by TECHNICOLOR
VISTAVISION
ANTHONY STEEL
DONALD SINDEN
ANNA MARIA SANDRI
TODAY! Children 15c Till 6 p.m.
AT 1.10, 3.22, 5.35, 7.38, 9.31
LAST SHOW 9 P.M.
ODEON

DANCING SAT. NITE
Sirocco
$2.00 PER COUPLE
Reservations, 3-9221
MUSIC BY STAN CROSS

EATING CAN BE A PLEASURE
IF YOU DINE IN THE
COLONIAL DINING ROOM
Business Lunch 12-2.30 p.m. — Dinner 5-9 p.m.
Enjoy Our Sunday Family Dinner, 5-9 p.m.
JAMES BAY HOTEL 270 Government St. Phone 4-7151

Langham Court Theatre
Off Rockland—Near Linden
VICTORIA THEATRE GUILD
Presents
"Dial M for Murder"
Curtain 8.15
Admission $1.00 — Tickets at Kent's or Door

STUDENT DANCE
TONIGHT, 8-11
Victoria Memorial Arena
Tickets 50c at Arena
Doors Open 7.30 p.m.
Music by courtesy CKDA House Party with Disc Jockey and MC Norm Pringle

From That Warm, Witty, Wonderful Broadway Play!
Paramount Presents
BOB HOPE
SAINT · SANDERS
THAT Certain FEELING
PLUS—ROD CAMERON in "HELL'S OUTPOST"
ATLAS

Royal
ENDS TODAY
Doors 1 p.m., Feature 1.00, 3.10, 5.15, 7.14, 9.21
Bing Grace Frank
CROSBY · KELLY · SINATRA
Technicolor
"HIGH SOCIETY"
VistaVision
Celeste HOLM · John LUND
Louis ARMSTRONG AND HIS BAND
Music & Lyrics by COLE PORTER
EXTRA! Cartoon "What Price Freedom" and Times News Events
Prices This Engagement Only: Adults, 1-7 60c, 7-5 75c, 5 On $1.00; Students 50c till 5 p.m., 60c after; Children 30c till 5 p.m., 35c after

STARTS MONDAY
Adult Entertainment Only
Royal
A FAMOUS PLAYERS THEATRE
AUTUMN LEAVES
Joan Crawford
Cliff Robertson
HEAR NAT "KING" COLE'S SENSATIONAL VERSION OF "AUTUMN LEAVES"

THE LUSTIEST OF ALL THE GREAT WESTERNERS!
CINEMASCOPE
The FIRST TEXAN
JOEL McCREA FELICIA FARR • JEFF MORROW
Ends Today!
Dominion
PLUS—AN EXCITING SOUTH PACIFIC ADVENTURE
"King of the Coral Sea"
At 2.41, 5.35, 8.23

THE SPELL OF DANGER...
THE WEB OF SUSPENSE!
Mystery, murder and excitement explode in Lisbon—City of Intrigue—where life is quick and love is sudden!
HERBERT J. YATES presents
RAY MILLAND
MAUREEN O'HARA
IN
Lisbon
— CLAUDE RAINS
YVONNE FURNEAUX
FRANCIS LEDERER
STARTS MONDAY
Dominion
A FAMOUS PLAYERS THEATRE

NEWSPAPER ADVERTISING STIMULATES BUYING

Woodward STORES (Victoria) LTD.
QUALITY... LOW PRICES... PHONE 2-7231

COCKTAIL ROCKERS
The utmost comfort provided through non-sag spring seat and smooth rocker action. Smartly styled with deep seat, padded back, curved arm rests and platform base. Available in limed oak or walnut trim in decorator tones. Special $24.99

HOSTESS CHAIRS Ever popular and smartly styled in modern frieze and tapestry covers. No sag spring, seat and padded back. Walnut or limed oak trim. A Woodward Special $10.99

DROP-SIDE CRIBS Durable hardwood with clear varnish finish. Ribbon steel spring. A Woodward Special $22.50

Woodward's APPLIANCES

BABY CARRIAGES
Roomy 36" interior with adjustable back rest. Removable hood to convert to stroller. Barrel spring undercarriage. Anti-tip brake. Washable vinyl exterior and interior. Nylon wheel bearings. Chrome fenders. Peek-a-boo storm cover. Special $29.99

FLOOR SAMPLE
REFRIGERATOR CLEARANCE
A select group of sizes and models priced down to clear in this one-day sale. Many famous names and popular models to choose from.
4 PRICE GROUPS
$198.00 Kelvinator Quick Freeze
MINIMUM DOWN PAYMENT
$214.00 Westinghouse Ben Hur Zenith
$238.00 Norge Kelvinator
$278.00 Philco Zenith Kelvinator Frigidaire
Low Budget Terms
Full 5-Year Warranty on All Units

A FALL CLEARING MUST
Hoover "Comet" Floor-Polishers
This popular two-brush polisher will save the housewife many, many hours of heavy work. No house should be without one. None need be at this low price.
AT A WOODWARD SPECIAL PRICE $36.66
Hoover 1-Year Warranty Backed by Woodward's.
Pay Only $5.00 Down and $1.00 per week
GETTING IT AT WOODWARD'S IS YOUR BEST GUARANTEE

Navy Pass Goes Astray

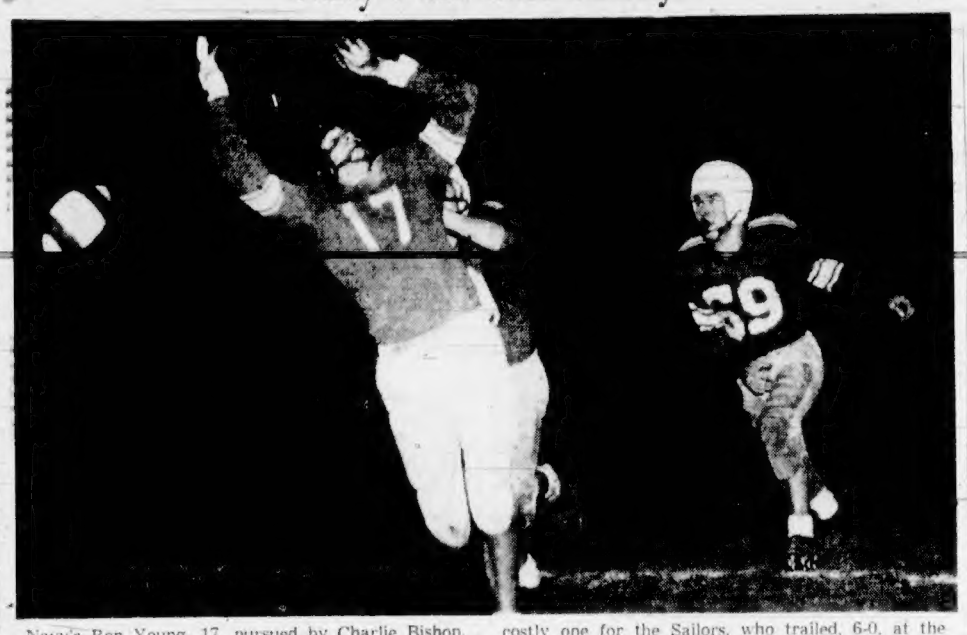

Navy's Ron Young, 17, pursued by Charlie Bishop, 69, and an unidentified Mayo Vampire player, fails to get his hands on Charlie Thomas' pass into the end zone during first half of last night's Victoria Intermediate Canadian Football League game at Royal Athletic Park. The miss could have been a costly one for the Sailors, who trailed, 6-0, at the half. However, Young grabbed a touchdown heave from Thomas to get Navy rolling in the third quarter and the Tars went on to down the Vamps, 17-12, despite an 82-yard touchdown gallop by the starry Bishop.—(Colonist photo by Jim Ryan.)

Thomas Leads Sailors To Win Over Vampires

By JIM TAYLOR

Coach Frank Hindle of Navy unveiled a fine young quarterback and a much-improved football team at Royal Athletic Park last night as his Sailors took over second place in the Victoria Intermediate Canadian Football League with a 17-12 victory over Mayo Vampires.

Charlie Thomas, the ex-HMCS Venture junior star making his first start in intermediate competition, threw one touchdown pass and reeled off several key runs for Navy, running the club most of the game. Hindle had originally planned to use the youngster sparingly on a look-see basis but wound up with Bud Brown, his first string quarterback, on the bench for three quarters.

TOUGH STRUGGLE

It was the first victory of the season for Navy and it didn't come easily. Ray Mitchell's Vampires held a 6-0 lead at half time and were within striking distance of the Navy goal line several times in the second half without being able to get across.

Both clubs stuck mainly to a ground attack throughout the game. Navy by choice and Vampires by necessity. The Vampires' only quarterback, southpaw Wayne Henderson, had his passing hand stepped on Thursday night, leaving him almost completely useless as far as an aerial game was concerned.

Vampires threw only two passes,

	W	L	F	A	Pts.
Oak Bay Drakes	2	0	68	37	4
Navy	1	1	36	30	2
Mayo Vampires	0	2	40	57	0

Last night's score: Navy 17, Mayo Vampires 12.
Next game: Friday, Navy vs. Oak Bay Drakes, 8.00 p.m., Royal Athletic Park.

one by Henderson and one by fullback Pete Ash, while Navy tried nine and completed three. The sailors made 308 yards along the ground compared to Vampires 220.

EXCITING FINISH

Most of the excitement in the game came in the final 10 minutes. Navy had a 10-6 lead and with Thomas using fullbacks Bob Gooderham and Gerry Porter almost exclusively the Tars scored from the 35-yard line on five plays. Gooderham vaulted the line and went nine yards for the major and Doug Brown converted to put Navy up 17-6.

Charlie Bishop of Vampires took the next kickoff on his own 28, ran laterally across the field and when a key block by Henderson shook him loose, rambled 82 yards for Vampires' second touchdown.

The convert attempt by Ash was low, leaving the Vamps down, 17-12. Navy kept the ball on the ground and held it till the final whistle.

Vampires, as in their opening game against Oak Bay Drakes, opened with a rush. They marched 50 yards to the Navy 26 in six plays, but were stopped when Henderson's one pass was wide of the mark on third down with two yards to go.

ASH SCORES

Ash took the ball back into Navy territory with three minutes left in the quarter. Bishop raced from the 20 to the two-yard stripe and Ash took it from there on an end sweep for the touchdown that gave Vampires their 6-0 lead.

Navy's first touchdown came on the weirdest series of plays seen this season. The sailors blocked a third-down punt by Ricki McVee and took over on Vampires one-yard line. Navy took the ball over on the first play but it was called back on an offside. Navy was penalized five straight plays, and wound up scoring on a touchdown pass, Thomas to Ron Young, from the 15.

Doug Brown made good on the convert to give Navy a 7-6 lead. The sailors never got behind again. Brown stretched the margain to four points with a perfect 39-yard field goal late in the third quarter.

Hindle expressed pleasure at his club's showing, but admitted that if Navy made the same mistakes next Friday against the Drakes, they were going to be in trouble.

"We're going to need everything to stop the Drakes. We're evenly matched with the Vampires, but that Oak Bay club—well, I just don't know."

A Navy victory Friday would leave the sailors in a first-place tie with the Drakes, four points ahead of the winless Vampires.

Today's Sports

SOCCER

2.30 p.m.—Pacific Coast Soccer League, Vancouver Halcos vs. Victoria United, Royal Athletic Park.

2.30 p.m.—Victoria and District Football League, Bradley's Bakers vs. Butler Bros., Topaz Avenue Park; Tillicums vs. Esquimalt, Central Park.

HORSE RACING

1.45 p.m.—Seventh day of 14-day thoroughbred meet, Sandown Park, near Sidney.

CAR RACING

7.30 p.m.—Start of time trials in stock-car meet, Western Speedway, Millstream Road.

TELEVISION

10.45 a.m.—Baseball, American League, New York Yankees vs. Boston Red Sox, channels 11 and 12.

12 noon.—College football, Kentucky vs. Georgia Tech, channel 4.

1.45 p.m.—Championship tennis, channels 11 and 12.

Favorites Continue to Score; Colonist Handicap Set Today

Racing at Sandown Park yesterday continued to be keenly competitive and according to form. Only two winners in the seven races won by "safe" margins and three favorites and three second choices in the wagering won. Biggest straight price of the day was the $9.20 paid by Some Doings in the second race.

Both quinellas, however, returned respectable sums, as bettors found it hard to couple two horses in the evenly-balanced fields.

Ardell, which ran wide in its first start, was a hang-up second to Some Doings to result in a $30.60 quinella return. In the seventh race, the class horse, Sun Boy, ran to something close to its best form and was pulling away from Sea Lad at the finish. With the favored Wentaway no better than fourth, the one-two return was $26.60.

EASIER COMPANY

Sun Boy went to the post as second choice and paid $7.60 to win, a neat return considering that Delmer Webb's eight-year-old chestnut gelding was in far easier company than usual for him.

Owner and trainer Len Lucas, who has a well-conditioned group of horses at Sandown, got his sixth victory in the sixth race when Noahlaude outraced Flash-Bet by a nose in a stretch drive. Noahlaude went to the post as favorite. Second-rated Ten Buttons bled and was eased up at the head of the stretch when running in first place by a whisker.

TRACK RECORD

Noahlaude, a promising three-yearold by Cum Laude who won on Monday at six furlongs, proved it was no fluke by setting a new track record for the mile of 1:40, knocking two-fifths of a second off the record established last year by Cocos.

Wagering yesterday showed a good increase over the corresponding day last year. Betting yesterday was $30,369 as compared to $26,012 for the fifth day in 1955. Total mutuel handle for the first six days is $199,949, up more than $6,000 from last year's $193,068.

CAPABLE FIELD

Finest-looking card of the meet is set for today. Feature race is the Colonist Handicap, a six-furlong run which has drawn a capable field of sprint stars.

Included are Simonworth, likely favorite, and Beau Sierra and Tui-Lyke, who have already scored at the Sandown meet this year. They will get plenty of opposition from such speedsters as Miss Colleen and Arden Drive certain to set a blistering pace. Little Tommy is another sturdy contender who could get up if the leaders weaken and Skymony, sired by Grey Skies, could be good enough to beat a fine field.

First post time today is at 1.45 p.m. Next week racing will start at 2.45. Form chart on page 24. Colonist Handicap on page 5.

Jockey Standings

	Mts.	1st	2nd	3rd
Broomfield	33	16	5	4
Vendler	30	8	5	4
Williams	35	4	6	4
Summers	26	5	6	4
Peters	21	5	1	2
Sovereight	25	3	3	3
Conroy	33	2	5	4
Prentis	28	2	6	2
Webster	7	1	1	0
Gummel	13	1	1	4
Howe	11	0	3	1
Duncan	18	0	2	3
Venturella	14	0	1	4
Fussler	1	0	0	0
Kuhl	1	0	0	0
Shepherd	1	0	0	0
Bird	4	0	0	0
Monaghan	4	0	0	0
Ianonti	5	0	0	0

Bamford Joins Timbermen As Replacement for Wipper

Nanaimo Timbermen have called on Bill Bamford of Victoria Shamrocks to help them in their bid to win Canadian lacrosse honors.

Bamford, leading point-getter among Inter-City Lacrosse League defencemen this season, will leave for Toronto this morning and will probably be used tonight in the third game of the Mann Cup final between Nanaimo and Peterborough Trailermen. Nanaimo leads the best-of-seven series, 2-0.

PROTEST RULING

Decision to bring in Bamford, who will replace Nanaimo coach Harry Wipper, was made yesterday after Timbermen protested a Canadian Lacrosse Association ruling which gave Peterborough a third replacement.

The CLA gave Peterborough permission to use Doug Smith of St. Catharines as a replacement for coach Ike Hildebrand, who discovered on Wednesday night that an injured knee wasn't yet strong enough to permit him to play in the series.

Wipper felt that Trailermen had used up their replacement quota by bringing in Max Woolley and Ross Powless of Hamilton Burners.

"Smith is a third substitution," Wipper said, "and a third replacement can be made only under special circumstances if a player is injured in a particular series. Hildebrand was not injured last Wednesday. He merely aggravated an injury he received in the Hamilton-Peterborough playoff. Therefore, the emergency ruling does not apply."

However, the CLA approved Peterborough's request to get Smith and the Nanaimo club, after announcing earlier in the day that it would cost too much to bring in a replacement for Wipper, decided to ask permission to use Bamford. It was granted.

Wipper tore knee ligaments on Wednesday and his leg will be in a cast for six weeks. He will be able to handle his club from the bench.

Peterborough will play the next two games without the services of Bobby Thorpe, veteran ex-coach. Thorpe was given a two-game suspension for bumping referee Doug Cove during Wednesday's overtime period. He had originally received a misconduct penalty for protesting stoppage of play, had the penalty increased to a match misconduct after the incident with Cove.

Eagles to Practice

Eagles division IV and V clubs of the Lower Island Junior and Juvenile Football Association will practice at 1 p.m. today at S. J. Willis Junior High School.

Any boys 12-14 years of age, inclusive, interested in playing soccer are invited to attend.

FAN FARE

By Walt Ditzen

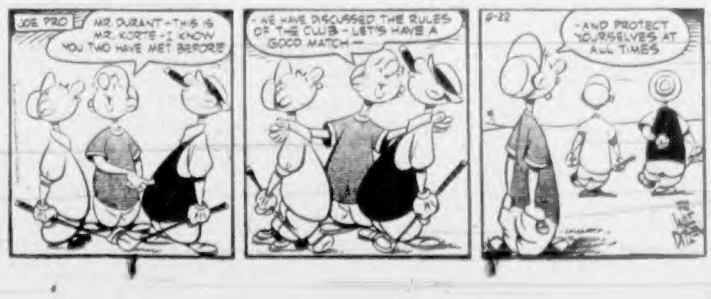

Pirates Not Playing Favorites; Trip Dodgers in 2-1 Struggle

Pittsburgh Pirates, the early-season sensations who are now battling to avoid a seventh-place finish, are playing no favorites in the red-hot National League pennant race.

After knocking off Milwaukee Braves on Thursday, the Pirates left the race in a virtual tie yesterday as they edged out Brooklyn Dodgers, 2-1, while the Braves took advantage of the chance by getting by Chicago Cubs, 6-4.

Dodgers have six games left with the pesky Buccaneers and if yesterdays game was a sample of the opposition they are going to get, they can't be looking forward to what many thought was a schedule break.

NATIONAL LEAGUE

	W.	L.	Pct.	GBL
Brooklyn	88	59	.603	—
Milwaukee	88	59	.601	—
Cincinnati	88	62	.581	3
St. Louis	73	72	.503	14½
Philadelphia	68	79	.463	20½
Pittsburgh	64	83	.435	24½
New York	63	85	.426	26
Chicago	57	90	.383	31½

GAMES TODAY

Brooklyn (Carl Erskine, 13-10) at Pittsburgh (Vernon Law, 8-15).
Chicago (Sam Jones, 9-14) at Milwaukee (Lew Burdette, 18-10).
St. Louis (Murray Dickson, 13-8) at Cincinnati (Hal Jeffcoat, 6-2).

AMERICAN LEAGUE

	W	L	Pct.	GBL
New York	93	53	.637	—
Cleveland	84	63	.571	9½
Chicago	81	64	.559	11½
Boston	80	67	.544	13½
Detroit	77	69	.527	16
Baltimore	62	83	.432	30
Washington	58	86	.393	33½
Kansas City	48	97	.331	44

Ron Kline was in top form yesterday as he scattered eight hits and kept his club in the game until someone finally solved ancient Sal Maglie, long a Pirate nemesis.

Frank Thomas finally did it, delivering his 23rd home run in the seventh inning after Bill Virdon had doubled up. Until then, Maglie had allowed but two singles.

It was the first time since April 21, 1953, that the Pirates had beaten Maglie, who started the game with a 21-4 lifetime record over them. Defeat also ended Maglie's personal winning streak at six games. His season's record is now 11-5.

TWO POINTS BACK

Three unearned runs in the sixth inning were the difference as more than 30,000 Milwaukee fans cheered the Braves to the echo as they moved within two percentage points of the lead.

Warren Spahn, getting his 19th win in 29 decisions, had a 6-0 lead until Monte Irvin homered in the seventh. A single, double and triple sent Spahn to the showers in the eighth but Gene Conley got the Braves out of trouble and protected the lead in the ninth.

Cincinnati Redlegs kept their hopes alive, moving to within three games of the lead by plastering St. Louis Cardinals, 9-1, behind the five-hit pitching of Joe Nuxhall. Wallie Post drove in four runs with his 33rd and 34th home runs.

MANTLE GAINS

In the American League, main interest was at Boston, where Mickey Mantle of the New York Yankees and Ted Williams of the Red Sox battled for the league batting championship.

Mantle gained a bit of ground by hitting his 51st home run and two singles to boost his batting average to .353. Williams had two hits in four trips and is now at .356. However, the Boston veteran needs .400 at bats to qualify for the bat title and has only seven games left in which to get the 24 at bats he needs.

Mantle's home run, first at Fenway Park this season, was a tremendous blast which hit inches from the top of the wall, at the 480-foot mark, behind the centre-field bleachers.

It was the 183rd home run of the season for the Yankees, a new league high.

The New York club also set another record in losing, 13-7. They left the almost unbelievable total of 20 men on the bags in the nine innings. That broke the major league record of 18, shared by 13 clubs.

Early Wynn won his 19th game as Cleaveland stopped the sizzling Detroit Tigers, 5-1.

NATIONAL LEAGUE

Brooklyn	000 000 100—1	8	0	C. Bartlett, P. Broadfield, C. Pugh, T.	
Pittsburgh	000 000 20x—2	6	1	Harper, T. McKrachie and M. Ball.	
Maglie, Labine (7) and Campanella; Kline and Shepard. Home run: Pittsburgh, Thomas.					
Philadelphia	000 000 102—3	7	1		
New York	000 010 00x—1	8	1		
Loustes, Antonelli and Burman. Home run: Philadelphia, Bowman.					
Chicago	000 000 110—4	11	3		
Milwaukee	310 003 00x—6	8	1		
Hacker, Valentinetti (3), Hughes (7) and Chiti; Spahn, Conley (8) and Crandall. Home run: Chicago, Irvin.					
St. Louis	000 010 000—1	5	0		
Cincinnati	030 000 60x—9	11	0		
Mizell, Jackson (7), Cullison (7), Blaylock (7) and Kall; Nuxhall and Burgess. Home runs: Cincinnati, Post 2.					

AMERICAN LEAGUE

New York	310 100 300—7	13	1	
Boston	008 330 01x—13	14	5	
(5 McDermott (6) and Howard; Sullivan, Sauer (4), Delock (8) and White. Home run: New York, Mantle.				
Cleveland	200 010 200—5	9	0	
Detroit	000 010 000—1	8	1	
Wynn and Hegan; Hoeft, Bunning (3) and Wilson. Home run: Cleveland, Rosen. Werle: Detroit, Rolling.				
First game—				
Kansas City	010 000 010—2	7	1	
Chicago	000 100 10x—4	8	0	
Ray, Brunet (7), Kratina (8) and Smith; Hazelman and Lollar. Home runs—Kansas City: Power. Chicago: Drago.				
Second game—				
Kansas City	200 000 000 1—3	7	0	
Chicago	100 000 010 0—2	11	0	
Ditmar and Thompson; Donovan and Lollar.				
Washington	100 000 002—3	7	2	
Baltimore	010 200 17x—7	8	3	
Pascual, Ramos (8) and Fitzgerald; Wight and Trigdone. Home runs—Washington: Stevens. Baltimore: Triandos 2, Williams.				

INTERNATIONAL LEAGUE

Toronto	305 200 202—14	15	0	
Rochester	001 000 000—1	4	1	
Blake and Sawatski; Deal, Geiger (4) and Green.				
(Toronto leads best-of-seven series, 3-1.)				

AMERICAN ASSOCIATION

Denver 5, Indianapolis 8				
(Indianapolis leads best-of-seven final, 3-0.)				

Brave Fan States in Tent

MILWAUKEE—An optimistic fan camped in front of the ticket office Friday, vowing he would remain until the Braves clinch the National League pennant and start selling tickets for the first world series game.

The avid fan, Arthur (Happy) Felsch, 51, pitched a tent and declared that there wasn't much doubt in his mind that the Braves would win the pennant.

Faces United

Starry goaltender for Halcos, Ken Pears will be in action at Royal Athletic park this afternoon when the Vancouver club takes on Victoria United in a Pacific Coast Soccer League match. Game time is 2.30.

Speaking Briefly

Berrios Gets Split Decision In Battle with Ike Chestnut

The Little Hercules, Miguel Berrios of Puerto Rico, last night softened up Ike Chestnut and won a split decision in their nationally-televised 10-round featherweight bout at Detroit.

Berrios was given the nod by both judges but referee Johnny Weber drew a good round of booing from the crowd by voting 45-44 for Chestnut, the ninth-ranked featherweight.

Berrios fired solid left hooks and right uppercuts through the last three rounds to rock the New York boxer who had been able to keep Berrios off balance with left hooks and jabs during the early stages.

There were no knockdowns but the stocky Puerto Rican staggered his taller opponent in the eighth and ninth sessions as he scored his fifth win in his last six fights. It was Chestnut's sixth loss in 32 bouts.

* * *

MAXWELL IN FRONT: **Billy Maxwell** posted a four-under-par 68 yesterday to take the half-way lead in the $15,000 Oklahoma City Open golf tournament. Maxwell starts today's final 36 holes one stroke up on host pro **Jimmy Gaunt**, who also had a 68 for 139, and two ahead of **Billy Casper** and **Gardner Dickinson**. . . . Canadian owner **Max Bell** has accepted an invitation to run **Hindu Wand** in the rich **International** at Laurel, Md., this fall. . . . **Barney Ross**, who held world boxing titles in three divisions, is critically ill in a New York hospital with a liver infection. . . . **Chicago Black Hawks** of the **National Hockey League** have sent defencemen **Al Stanley**, **Frank Martin**, **Alex Hucul**; forwards **Ed Sandford**, **Bar Lalonde**, **Jack McIntyre**; and goalie **Hank Bassen** to their **American Hockey League** farm club at Buffalo.

* * *

TO REVERSE DECISION?: The **Seattle Times** reports that a hearing committee of the **Inboard Racing Commission** "has agreed that **Miss Thriftaway** did not strike a buoy" in the Sept. 1 **Gold Cup** hydroplane race on the Detroit River. If the full commission concurs in such a finding, the Seattle speedboat will be declared the winner. The Thrifty finished first but was disqualified on grounds it smashed a buoy in the final heat . . . Pitcher **Rinold Duren**, who had an 11-11 record with **Vancouver Mounties** of the **Pacific Coast League**, will report to **Kansas City Athletics** next spring . . . President **Warren Giles** reports that the **National League** is on its way to its biggest total attendance since 1950, with an attendance of 8,183,427 through Wednesday's games . . . Vancouver's controversial sports by-law will be tested in British Columbia Supreme Court Monday.

HOCKEY
VICTORIA COUGARS
Season Tickets
NOW
ON SALE
At the Ticket Bureau
817 Fort St. 2-2322

Cricket Final Set Sunday

Alcos and Five C's will meet at Beacon Hill Sunday afternoon at 2.30 in the final match of the annual Victoria and District Cricket Association knockout competition.

Five C's lineup:

K. Greenwood, J. Richards, G. Ferreira, G. Payne, A. Griffin, D. Mello, C. Bartlett, P. Broadfield, C. Pugh, T. Harper, T. McKrachie and M. Ball.

Mainland Drivers In Action Tonight

Vancouver drivers will make their first apperance of the year at Western Speedway when the Millstream Road track winds up its regular stock-car racing season tonight.

Also competing in the meet, which will feature a crash elimination race, will be three wheel pockeys from the Northwest Jalopy Club of Skagit, Wash. Vancouver entrants will be Dave Smith and Len Jonston while Jim Raper, Bud Morgan and Charlie Funk will represent the Skagit club.

Another highlight of the evening will be the presentation of cups won during the season. Trophies to be presented include the point championship cup won by Dick Willoughby; the Vancouver Island championship cup, captured by Lamont Brooks; and trophies for the best appearing car and the neatest pit crew.

Ten machines have been entered for the crash elimination scramble, in which anything goes but a head-on collision and the last car able to move will be declared the winner.

A large field of Vancouver Island drivers will also be ready to face the starter's flag when time trials get under way at 7.30.

STOCK CAR RACES
CUP PRESENTATION NIGHT
TONIGHT'S TIME TRIALS, 7.30
Vancouver Modified and Skagit Stocks Competing
CRASH ELIMINATION RACE
AT LEAST 10 CARS
Anything Goes But a Head-on Crash!
Western Speedway

LITTLE & TAYLOR
Sports Calendar
SATURDAY, SEPTEMBER 22
SOCCER
7.30 p.m.—Pacific Coast Soccer League, Vancouver Halcos vs. Victoria United, Royal Athletic Park.
2.30 p.m.—Victoria and District Football League, Tillicums vs. Esquimalt, Central Park; Bradley's Bakers vs. Butler Brothers, Topaz Avenue Park.
7.30 p.m.—Time Trials of stock car meet, Western Speedway.
ONE QUALITY—THE BEST

Horse Racing
let's go to
SANDOWN PARK
In Sidney—16 miles from Victoria
Daily till Oct. 1
POST TIME: 2.45 Weekdays, 1.45 Saturday
PARI-MUTUEL BETTING
QUINELLA ON 2ND AND LAST RACE
admission $1.00 including tax
Admission and Bus Fare via Coach Lines:
$1.75 Return

Bowling Roundup

High Scores Posted In Strathcona Loop

By JIM TAYLOR

Strathcona Bowling Alley's new senior tenpin league held its first night's bowling this week, and if the scores posted are any indication, it could prove to be one of the toughest loops in the city.

Six triples of better than 340 were rolled in opening night, topped by George Motion's 612. Motion had single games of 221 and 215 in his triple, the second highest recorded at any Victoria alleys this week. Other high triples were by Wilf Smith, 553; Bill Oakley, 589 (235); Rick Harvard, 569 (222); Bud Falk, 580 (221), and Harvey Balding, 575 (210).

Over 200 singles were scored by Don Morrison (204), Ron Wilson (212) and Bill Marty and Dave Barr, 204.

In the Strathcona commercial 10s league, Roy Barnes was high man with 555 (204).

* * *

Gibson's Bowladrome senior league also started this week and trundlers enjoyed almost equal success. Jack Hobby rolled a 593 triple with single games of 203 and 204 to take high-three honors for the night. Runner-up was Howie Hazzard, 571 (236), followed by H. Hawkins, 562 (204), and Motion, 554 (204).

Hobby also led the Gibson's mixed league with 566 (202). Best of the ladies in the league were Joan White, 519; Erma Stables, 514 (192), and Sue Simpson, 507 (198).

* * *

The American Bowling Congress has recognized Chuck Bennett's 299 game of a few weeks back. Chuck will be presented with a mantel clock, suitably engraved, within the next two weeks.

Victoria's representatives to the Women's International Bowling Congress were elected at Gibson's last Thursday. President of the Victoria branch is Erma Stables; Olive Webber is vice-president; Dot Bennett, secretary, and Hope Graham, sergeant at arms.

High tenpin triple in the city this week was recorded in the Gibson's commercial league, where D. Corbett had a fine 619 series with single games of 223 and 213. Other high scorers in the league were A. Quinn, 577 (208); Ron Coulter, 568 (203), and Con McBeth, 567 (208).

* * *

Most of the major fivepin circuits also saw their first league action this week. In Gibson's commercial league, Reg Waggoner had a 795 (280) triple. Other high scorers were Joe Kampman 677 (313); A. Majorki, 718; L. Chow, 745; Sheldon Nipp, 717, and Percy Riddle, 773.

Harold Jones, 719 (315), and Mae Wallis, 677 (305), were tops in the mixed league at Gibson's.

In Capital City Bowladrome's Hudson's Bay League, George Robertson cracked in single games of 365 and 322, while Harry Welch was the best of the Friday mixed league with 322.

Mrs. Dowell Seeks Fourth Senior Title

Mrs. A. Dowell of the Royal Colwood Golf Club will be aiming at her fourth low-gross championship when she defends the Mrs. A. Blair Paterson Trophy in the sixth annual Vancouver Island Senior Ladies' Golf Association tournament at Uplands Golf Club Monday.

Mrs. R. O. Alexander, winner of the Dolly Wilson Trophy last year, will not be defending her low-net title.

Seven Mainland swingers are included in the field of 77 entrants.

Draw and starting times:

FIRST TEE

9:00—Mrs. A. Dowell (R. Col), Mrs. A. G. E. Robbins (Vic), Mrs. R. Jackson (Uplands).

9:12—Mrs. S. R. Weston (Vic), Mrs. M. J. Wright (Up), Mrs. D. Wilson (Nan).

9:24—Mrs. W. Sanders (Up), Mrs. V. S. S. Matthews (Vic), Mrs. S. A. Maddocks (Vic), Mrs. Godfrey (Vic), Mrs. D. B. McLean (Shau) (Up).

9:36—Mrs. J. L. Mason (Shau), Mrs. G. Chisholm (Vic), Mrs. D. McConnie (Nan), Mrs. C. Benham (R. Col), Mrs. H. Paterson (Vic).

9:48—Mrs. C. McRae (Vic), Mrs. S. Griffin (Shau), Mrs. H. H. Anderson (Up).

10:00—Mrs. J. H. Wilson (Vic), Mrs. H. P. Butler (Up), Mrs. W. A. B. Hadley (Vic).

10:12—Mrs. D. Kirkpatrick (Mar), Mrs. H. Wahl (Up), Mrs. N. M. Bamford (Vic).

10:24—Mrs. J. C. I. Edwards (Vic), Mrs. J. R. Clarke (Shau), Mrs. F. B. Shore (Up).

10:36—Miss B. Jones (Vic), Mrs. Campbell (Nan), Mrs. J. W. Kempston (Up).

10:48—Mrs. R. E. Ford (R. Col), Mrs. T. R. Gibson (Up), Mrs. C. L. McLaughlin (Vic).

10:47—Mrs. R. A. Steenson (Up), Mrs. C. D. Barr (Vic), Mrs. A. Milligan (Vic).

10:54—Mrs. J. R. Hinnerson (Up), Mrs. H. G. Gill (Up), Mrs. L. J. Ash (R. Col).

11:00—Miss E. Bruce (Vic), Mrs. R. L. Pocock (R. Col).

TENTH TEE

9:33—Mrs. J. Strang (Up), Mrs. W. H. Lawson (Vic), Mrs. J. A. Rose (Qui).

9:37—Miss J. Warder (Vic), Mrs. L. C. G. d'Essum (R. Col), Mrs. J. Dawson (Up).

9:44—Miss G. Piper (Nan), Mrs. F. G. Rose (Up), Mrs. D. W. Spencer (R. Col).

9:51—Mrs. F. Walton (Up), Mrs. G. Quincey (Up), Mrs. W. A. Leach (Vic).

9:58—Mrs. M. A. Creighton (Up), Mrs. A. Guest (Nan), Mrs. A. Swan (Up).

10:05—Mrs. D. McColl (Vic), Mrs. E. Watt (Vic), Mrs. H. G. Carson (Up).

10:12—Mrs. E. P. Gillespie (Vic), Mrs. W. Bryant (Up), Mrs. C. H. Wills (Vic).

10:19—Mrs. A. L. Nicholas (Mar), Mrs. A. Gunnason (Vic), Mrs. T. Johnstone (Up).

10:26—Mrs. M. McKenna (Vic), Mrs. D. Fairthorpe (C.V.), Mrs. R. Castanan (Nan).

10:33—Mrs. F. Cunliffe (Nan), Mrs. G. H. Starling (R. Col), Mrs. W. More (Up).

10:40—Mrs. G. Hall (Vic), Mrs. M. Roffey (Vic), Mrs. P. Coe (Up).

10:47—Mrs. F. McConnell (Vic), Mrs. C. Tolson (Up), Miss M. Milburn (Up).

Key: Victoria Golf Club (Vic), Royal Colwood Golf Club (R. Col), Uplands Golf Club (Up), Gorge Vale Golf Club (G.V.), Nanaimo Golf Club (Nan), Marine Drive Golf Club (Mar), Shaughnessy Golf Club (Shau), Quicchena Golf Club (Qui).

This is the bottle to look for...

From Scotland *every precious drop...*

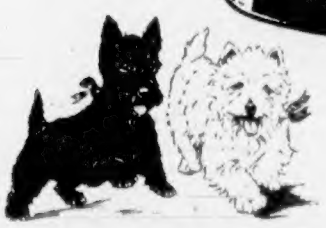

The Secret is in the Blending

'BLACK & WHITE'

SCOTCH WHISKY

BUCHANAN'S

By Appointment to Her Majesty the Queen — Scotch Whisky Distillers, James Buchanan & Co. Ltd.

Distilled, blended and bottled in Scotland

Available in 26⅔ oz., and 13⅓ oz. bottles

This advertisement is not published or displayed by the Liquor Control Board or by the Government of British Columbia

When to Fish or Hunt — SOLUNAR TABLES by John Alden Knight

According to the Solunar Tables calculated for this area, the best times for fishing and hunting for today and tomorrow will be as follows (times shown are Pacific Daylight Time):

	A.M.		P.M.	
TODAY	Minor	Major	Minor	Major
	7:35	1:40	8:15	2:05
TOMORROW				
	8:40	2:25	10:00	2:50

Major Solunar periods, lasting 1½ to 2 hours, black type. Minor periods, shorter in duration, light type.

Victoria Club Sets Cup Golf

The Galt Cup will be played for over 18 holes of medal at Victoria Golf Club today. Full handicap is allowed.

The partnerships and order of play in the Challoner-Mitchell Cup has been made, and entrants are asked to note that the final day for completion of the first round is Sept. 30.

HUGE SEALS

Elephant seals which may weigh several tons are under government protection along the Mexican and south California coasts.

Meets Seattle Star Today

Marlene Gains U.S. Golf Final

INDIANAPOLIS (AP) — Canadian champion Marlene Stewart of Fonthill, Ont., eliminated Anne Quast of Everett, Wash., 4 and 3 Friday in the semi-finals of the United States women's amateur golf championship.

The 22-year-old Canadian enters the final tomorrow against Joanne [illegible] teen-ager who calmly knocked in a five-foot birdie putt on the 18th hole to defeat Mrs. Ann Casey Johnstone, veteran Iowa player, 1 up in the other semi-final.

Miss Stewart already is U.S. collegiate golfing champion besides holding a multitude of Canadian crowns. The 17-year-old Miss Gunderson is bidding to become the youngest U.S. women's titlist in 60 years.

Marlene was 1 up at the nine-hole mark of the 18-hole semi-final and won three of the first four holes on the back nine for a 3-up lead.

The spectacled Miss Stewart was unbelievably steady about the greens. Miss Quast wasn't and that was the difference. Anne, who was suffering from a cold and dabbling at her turned - up nose, couldn't make her approach shots hold the green when the strong south wind was behind her.

Marlene took the lead by holing a 55-foot chip shot from the edge of the fourth green, she still was 1 up after Anne won the 11th with a 35-foot putt, one of the few long ones she dropped. But the solidly-built, 5-foot-1 Canadian girl took Quast three-putted.

HIDDEN-HOLE CONTEST

Mrs. W. Herbert took top honors in a women's hidden-hole competition held at Uplands Golf Club Friday. Mrs. M. F. Smith finished in second place.

FOR **GOOD FISHING** MAPLE BAY, V.I.

- FOOD AND ROOMS — MAPLE INN
- BOATS — MAPLE BAY GARAGE
- TACKLE AND BAIT — MAPLE BAY TRADING CO.

— COMING — OCTOBER 13, 1956 **SOFIA GIRLS OF SWEDEN**

GROSSMITH'S QUALITY SHOES FOR MEN

Now Showing

Plain Toe, Mile High Blue Suede Men's Shoes 10.95

Plain Toe, Black Calf Mile High Men's Shoes 10.95

Black Suede Shoes 10.95

Grossmith's Shoe Store

Specializing in Men's Shoes

1321 DOUGLAS ST.

BETWEEN YATES AND JOHNSON

STOP SIZZLING BOSS!!

THESE

USED CAR PRICES

ARE GOOD ONLY FOR

3 Price-Melting Days

KEEP COOL — AT THESE PRICES THEY'LL SELL LIKE HOT-CAKES!

1953 OLDS "88" COUPE
Power steering, custom radio, air conditioner, automatic drive, almost new white-wall tires.
MELTED PRICE $2199

1954 CHEVROLET 2-DOOR SEDAN
Very low mileage, immaculate throughout. MELTED PRICE $1749

1954 AUSTIN SOMERSET
Radio, heater; one owner.
MELTED PRICE $999

1955 PLYMOUTH SEDAN
An outstanding car, air conditioner, sport tone.
MELTED PRICE $1999

1955 VANGUARD SEDAN
Absolutely as new.
MELTED PRICE $1399

1953 MORRIS 4-DOOR SEDAN
From its spotless leather upholstery to its gleaming finish—a top value!
MELTED PRICE $699

1953 PONTIAC SEDAN
One of G.M.'s best models.
MELTED PRICE $1299

1953 CHEVROLET COUPE
Heater, excellent condition . . . a real bargain.
MELTED PRICE $1499

1953 PLYMOUTH CLUB SEDAN
Runs like a fine watch, a treat to own. MELTED PRICE $1499

1954 CHEVROLET SEDAN
Carefully driven—only 19,000 miles. MELTED PRICE $1799

LOOK AT THE HOT POTATOES IN THIS POT!

1950 CHEVROLET SEDAN
Inspect this value-packed automobile at the MELTED PRICE $799

1950 MERCURY SEDAN
Ride like a king!
MELTED PRICE $649

1951 HILLMAN SEDAN
Economy plus style.
MELTED PRICE $399

1951 AUSTIN SEDAN
Heater, best buy in the English car field. MELTED PRICE $399

1950 FORD SEDAN
Extras, good rubber.
MELTED PRICE $799

1949 OLDSMOBILE SEDAN
Very clean, heater.
MELTED PRICE $599

1949 CHRYSLER WINDSOR SEDAN
Automatic drive, big car luxury.
MELTED PRICE $899

1948 CHRYSLER NEW YORKER
Automatic, radio, heater.
MELTED PRICE $699

1949 CHEVROLET SEDAN
Victoria's best Chevrolet buy.
MELTED PRICE $699

1952 DODGE SEDAN
Reconditioned, outstanding.
MELTED PRICE $1099

1952 AUSTIN SEDAN
Believe it or not.
MELTED PRICE $499

1951 CHEVROLET COUPE
Spotless, an Olson Special.
MELTED PRICE $999

WE'RE GIVING THE BOSS A HOT-FOOT IN THIS GROUP!

TRUCKS

1951 CHEVROLET PANEL
Used only on light hauling.
MELTED PRICE $999

1947 CHEVROLET SEDAN DELIVERY
Ideal for personal and commercial driving. MELTED PRICE $399

1950 MORRIS PICKUP
Brand new motor.
MELTED PRICE $499

1949 FARGO ½-TON EXPRESS
Reconditioned, ready to make you money. MELTED PRICE $599

1950 DODGE PANEL
"The Dependable Dodge."
MELTED PRICE $699

RED HOT BUYS!

1947 PLYMOUTH SEDAN.
MELTED PRICE $499

1948 CHEVROLET SEDAN.
MELTED PRICE $499

1946 HUDSON SEDAN.
MELTED PRICE $199

1946 MONARCH SEDAN.
MELTED PRICE $399

1947 FORD SEDAN.
MELTED PRICE $299

1949 HILLMAN SEDAN.
MELTED PRICE $349

1948 CHEVROLET SEDAN.
MELTED PRICE $499

1939 PONTIAC SEDAN.
MELTED PRICE $99

FIRST PAYMENT NOV. 20

OLSON MOTORS

ONLY AT OLSON'S WILL YOU FIND ONE-YEAR GUARANTEED USED CARS!

CORNER YATES AND COOK — OPEN TILL 9.30 P.M. — PHONE 4-1147

MORRISON'S *Turn on*

TODAY'S USED CAR SPOTLIGHT

SALE SPECIALS

'55 OLDSMOBILE 2-Door. Hydramatic, power steering, heater $3095

'55 MONARCH Sedan. Automatic transmission, radio and heater $2595

'53 OLDSMOBILE "98" Sedan. Hydramatic, power steering, radio and heater $2495

'55 DODGE MAYFAIR Hardtop Coupe "8". Heater $2395

'55 CHEVROLET BEL AIR Sedan "8". Heater $2295

You won't find a BETTER selection of BETTER Buys— Nor any near as good!

'55 CHEVROLET Sedan. Heater $1895

'53 CHEVROLET Station Wagon. Heater $1895

'54 PLYMOUTH SAVOY Sedan. Heater $1595

'55 PLYMOUTH Sedan. Radio and heater $1795

'52 OLDSMOBILE Sedan. Radio and heater $1595

'54 CHEVROLET Sedan. Heater $1595

Prices PLUMMET *and every car is a real plum*

'53 PONTIAC Sedan De Luxe. Heater $1595

'54 FORD 2-Door. Heater $1595

'53 CHEVROLET Sedan. Heater $1395

'51 MORRIS OXFORD Sedan. Heater $595

'48 DODGE Sedan. Heater $495

'47 KAISER Sedan. Heater $395

'47 FORD 2-Door. Heater $195

EASY TERMS NO MONTHLY PAYMENTS UNTIL NOV. 5TH

'54 CHEVROLET Sedan Delivery. Heater $1495

'54 FORD ½-TON PICKUP. Heater $1195

'53 CHEVROLET ½-TON PICKUP. Heater $995

'53 STUDEBAKER ½-TON PICKUP $895

SAVE — SAVE

OPEN EVENINGS

Victoria's Busiest Dealer

Morrison CHEVROLET OLDSMOBILE LTD

Phone 3-1108

YATES at QUADRA

CHEV. OLDS. CADILLAC

In City Churches

Night Services Cancelled In Favor of Rees Mission

Evening services in most of Greater Victoria's churches have been cancelled tomorrow to allow congregations to attend the mass opening rally of the Tom Rees mission at 7.30 p.m. in Memorial Arena.

"This is the first effort of its kind in this city," Archbishop Harold E. Sexton, co-chairman with Rev. Dr. F. E. H. James, noted, "and we have every reason to believe that it will be a real blessing."

OTHER APPEARANCES

Doors open for Mr. Rees' Sunday rally at 6.30 p.m. He also will address lunch-hour meetings throughout the week at St. Andrew's Presbyterian Church, and 8 p.m. meetings at Christ Church Cathedral.

A special women's meeting will be held at 2.30 p.m. Thursday in Metropolitan Church, and a teen-agers meeting at 3 p.m. Sunday, Sept. 30, in First United Church.

The mission will close with another mass rally in the Memorial Arena at 7.30 p.m. Sept. 30.

A feature of the rally tomorrow will be a massed choir of 500 persons representing 27 Protestant churches in Greater Victoria, to lead congregational singing.

Anglican

Christ Church Cathedral — Holy communion, 8 and 9.30 a.m. Matins, 11 a.m. Archbishop Harold E. Sexton. Evensong, 4.30 p.m.

St. Mary's — Holy communion, 8.30 a.m. Matins, 11 a.m. Archdeacon A. E. Ridel. Nurses Sunday school, seniors, 9.45 a.m.; others, 11 a.m.

St. Philip's — Holy communion, 8 a.m. Matins, 11 a.m. Rev. J. S. P. Snowden. Sunday school, pre-primary, 11 a.m.; others, 9.45 a.m.

St. John's — Canon George Biddle, 11 a.m., broadcast over CKDA. Holy communion, 8 a.m. Family service, 9.30 a.m. Sunday school, 11 a.m.

St. Matthias' — Holy communion, 8 a.m. Matins, 11 a.m. Evensong, 5 p.m. Canon F. E. M. Tomalin.

St. Barnabas' — Holy communion, 8 a.m. Sung mass, 11 a.m. Evensong, 5 p.m. Rev. Thomas Bailey.

St. Alban's — Family service, 9.30 a.m. Pre-primary classes, 11 a.m. Holy communion, 11 a.m. Rev. W. E. Greenhalgh.

St. Mark's — Holy communion, 8 a.m. Church school, 10 a.m. Matins, 11 a.m. Canon B. Willis.

St. Saviour's — Holy communion, 8 a.m. Family service, 11 a.m. Beginners' church, 11 a.m. Rev. G. D. Kendall.

St. Paul's — Holy communion, 8 a.m. Matins, 11 a.m. Canon Frederic Pike.

St. Luke's — Holy communion, 8 a.m. Matins, 11 a.m. Canon Frederic Pike.

St. Chad's — No Evensong.

St. George's — Holy communion, 8 a.m. Sunday school, 11 a.m. Matins, 11 a.m. Evensong, 4.30 p.m. Rev. William Hills.

St. David's — Holy communion, 8.30 a.m. Matins, 11 a.m. Rev. D. C. O'Connell.

St. Peter's — Matins, 11 a.m. R. Brar.

St. Martin's — Holy communion, 8 a.m. Matins, 11.15 a.m. Church school, 10 a.m. Canon S. J. Wickens.

All Saints' — Holy communion, 10 a.m. Canon S. J. Wickens.

St. John's, Colwood — Holy communion, 8 a.m. Sunday school, 9.45 a.m. Evensong, 7 p.m. Rev. H. J. Jones.

St. Matthew's — Morning prayer, 11 a.m. Sunday school 11 a.m. Rev. H. J. Jones.

St. Mary's, Metchosin — Holy communion, 9 a.m. Rev. R. J. Welsh.

Holy Trinity, Sooke — Holy communion 11 a.m. Rev. R. J. Welsh.

St. Michael's — Holy communion, 8 a.m. Matins, 11 a.m. Sunday school, 11 a.m. Rev. J. Rogers.

St. Columba's — Holy communion, 9.45 a.m. Sunday school, 9.45 a.m. Rev. J. Rogers.

Good Shepherd — Harvest service, 3.30 p.m. Rev. J. Rogers.

Brentwood Chapel — Holy communion, 10.30 a.m.

St. Stephen's — Holy communion, 8.30 a.m. Matins, 11.30 a.m. Rev. Dr. E. H. Lee.

St. Mary's, Saanichton — Matins, 10.15 a.m. Sunday school, 11.15 a.m. Rev. Dr. E. H. Lee.

Holy Trinity, Patricia Bay — Matins, 11 a.m. Rev. R. Melville.

St. Andrew's, Sidney — Holy communion, 8 a.m. Rev. R. Melville.

St. Augustine's — Evensong, 3.15 p.m. Rev. R. Melville.

United

Metropolitan — Rev. Dr. F. E. H. James preaches on the morning on "The Conditions of Revival." Sunday school, intermediate-senior, 9.45 a.m.; others, 11 a.m.

First — Rev. A. I. Higgins speaks in the morning on "The Christian Religion and the Church."

Centennial — Rev. Douglas B. Carr preaches at 11 a.m. on "I Read the Bible."

Belmont Avenue — Rev. Thomas L. W. Lanceley speaks at 11 a.m. on "Faith's Fundamentals: the Church."

Victoria West — Rev. John Wesley Hewes, minister of St. Stephen's United Church, Qualicum, 11 a.m.

Wilkinson Road — Sunday school, 10 a.m. Worship service, 11.15 a.m. Rev. E. J. Staley.

Cordova Bay — Rev. C. E. Rogers, 11.15 a.m.

Shady Creek — Rev. J. G. G. Bompas, 10 a.m.

St. John's, Deep Cove — Rev. William Buckingham, 10 a.m.

St. Paul's, Sidney — Rev. William Buckingham, 11.30 a.m.

Baptist

First — Rev. G. R. Easter preaches on "The Lamb of God" in the morning. Emmanuel — Rev. James E. Smith preaches in the morning on "The Ifs of Revival."

Presbyterian

St. Andrew's — Rev. Dr. J. Lewis McLean's morning sermon, "A Sinean for Christians," broadcast over CJVI. Church school, 9.45 and 11 a.m.

St. Paul's — Rev. Dr. Edgar Foreman, 11 a.m.

Gorge — Rev. T. H. McAllister preaches at 11 a.m. and 7 p.m.

Knox — Rev. David Murphy's 11.30 a.m. topic is "Why the Son of Man Came."

Erskine — Rev. David Murphy preaches at 10 a.m. on "Why the Son of Man Came."

Other Denominations

First Church of the Nazarene — Sunday school, 9.45 a.m. W. Broomfield, 11 a.m. Prayer meeting, 7.30 p.m. Wednesday.

Victoria Truth Centre — Rev. Emma M. Smiley preaches in the morning on "The Green Pond" and in the evening on "The Man Who Couldn't Believe."

Christian Science — Lesson-Sermon, "Reality," read at 11 a.m. and 7.30 p.m. Sunday school, 11 a.m. Testimonial meeting, 8 p.m. Wednesday.

Ceylon Bishop To Preach Here

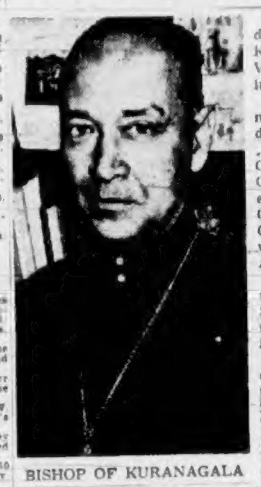

BISHOP OF KURANAGALA

Rt. Rev. Hiyanirundu Lakdasa Jacob DeMel, Bishop of Kuranagala, in Ceylon, will visit Victoria from Sept. 28 to 30 during a tour across Canada.

He will preach at 11 a.m. matins in Christ Church Cathedral Sept. 30.

Bishop DeMel is a native of Ceylon, whose family has been Christian for 400 years. He was educated at Royal College in Colombo, Ceylon, and at Keble College, Oxford University, where he earned his Master of Arts degree.

The new graduate began his ministry in the Diocese of Southwark, England, but soon returned home to be curate at St. Paul's Church, Kandy.

For 11 years he was in charge of a large mission in which three languages are spoken, Singhalese, his native tongue, Tamil and English. In 1940 he returned to St. Paul's, Kandy, to be vicar. He also acted as part-time chaplain to the armed forces. Five years later he was consecrated a bishop and became Assistant Bishop of Colombo.

In 1950 he became the first bishop of the newly-created Diocese of Kuranagala in the heart of Ceylon. He took with him 20 priests for the evangelization of this most thinly Christian region in Ceylon.

Population of Ceylon is about 7,500,000. Some 50,000 are Anglicans.

Alcohol Dwarfs Offerings

WINDSOR, Ont.—In the past 10-year period Canadians spent nearly $7,000,000,000 on alcoholic beverages, while they contributed only $1,360,000,000 for church purposes, Rev. Dr. Victor T. Mooney, treasurer of the United Church of Canada, told the 17th general council of that church Thursday.

Dr. Mooney said that United Church people in those 10 years had raised a total of $272,000,000.

"Since one-fifth of Canadians are United Church people we may assume that all the church people of Canada raised $1,360,000,000 for church work."

TOBACCO FIRST

Dr. Mooney said that smoking Canadians had spent three times as much money on tobacco as they spent on church work.

"Surely we are not going to let these proportions stand. Surely it is possible for Christian Canadians to invest in the work of their churches as much or more than drinking Canadians invest in liquor," Dr. Mooney said.

While United Church congregations had shown a 145 per cent increase in their givings for all church work in the past 10 years, Dr. Mooney pointed out that "of the 55 denominations (American and Canadian) which report to the Joint Department of Stewardship and Benevolence, the United Church stands 47th in per member givings for all church purposes and 43rd in benevolent givings."

"We cannot be happy about that record, and I don't think that is the measure of our ability. Denominations, whose members practice tithing, give three to four times as much per member as we do," he said.

Army Drivers To Practise

Twenty-five men of B Platoon, 156 Company, will undergo driving exercises this weekend under Maj. H. C. P. Green, and Lieut. Lewis Rees.

They will leave Bay Street Armory at 1 p.m. today, arrive in Duncan for supper, set up bivouacs nearby, and then practise night driving.

An RCEME team will demonstrate recovery of a vehicle Sunday.

Island Officer In Ottawa Post

OTTAWA (CP) — Lt.-Col. William H. V. Matthews, MC, 41, of Cowichan, B.C., former commander of the 2nd Battalion, Queen's Own Rifles, will become general staff officer, grade one, with the directorate of military training at headquarters here Oct. 15, army headquarters announced Friday.

Starts Today

Archbishop Invites Public to Mission

Following is a message to the people of Victoria and surrounding districts from Archbishop Harold E. Sexton and Rev. Dr. F. E. H. James, co-chairmen of the eight-day mission starting at 7.30 p.m. tomorrow in the Memorial Arena, and led by Welsh evangelist Tom Rees:

We desire at this time to extend, on behalf of more than 70 Christian churches in these communities, a most cordial invitation to attend and participate in the Inter-Church Evangelistic Mission which opens today in our city.

Thousands of men and women and young people have been praying for weeks for the success of this mission.

We are confident that these prayers will be most abundantly answered.

In one very real sense, the thrilling experience of such a diversity of expression laboring and praying together with one goal in mind, has been a very happy response to a most earnest prayer.

We earnestly ask you to join with us all in prayer and active participation in the mission.

PERSUASIVE VOICE

Tom Rees, our evangelist, brings with him a background of great deeds for the Lord and a most persuasive voice on behalf of the Christian gospel.

The theme of the mission is "Know Christ—And Make Him Known."

An illustration widely used in commending the mission to the public has been a picture entitled "Fishers of Men." We are reminded there is no "closed season" for fishers of men.

With this thought uppermost in our minds, with confidence that the Holy Spirit has so far been guiding us all in prayerful preparation for the mission, and that He will continue to bless and further our efforts and invigorate our missioner, we, with love and fellowship in our hearts, extend to all persons within reach of our words, an invitation to join us in witnessing for Christ during this mission.

May God prosper our efforts and may He bless you all.

Against Whites

Orient Hate Grows

A fighting-mad Presbyterian minister has predicted that the Oriental people will come over here one day "and tear our windpipes out."

Dr. Donald G. Barnhouse of Philadelphia arrived here Thursday from Tokyo and said he was "fighting mad about the ignorance of whites in the Orient."

He said people here are totally unaware of what's happening in the Far East.

"Do you realize that there are 12 million people living on Formosa?" he asked.

"The island is not as big as Vancouver Island with almost the population of Canada, and they have to support themselves. No food can be brought in. They go to the sea for their fish and the land for their rice.

"Why wouldn't they invade? Suppose you were starving and you saw people next door dumping food into the garbage, wouldn't you break down the fence?"

He said the white people are the most hated in the world "and rightly so."

WHEN, NOT IF

"When the third world war comes, and I say when, not if, it'll be delivered over here. We brought it on and w've paid for it," he said.

Dr. Barnhouse spent three months lecturing to missionaries in Korea, Formosa, Japan and China. A world traveller, he has crossed the Atlantic 44 times and the Pacific six.

He was in Victoria for one day to speak at Central Baptist Church. Pastor of Tenth Presbyterian Church in Philadelphia, he is also editor-in-chief of the Bible study magazine Eternity and conducts a weekly Bible study hour on NBC radio network.

Cypriots Carry Coffin After Terrorists Die

NICOSIA, Cyprus (Reuters)—Greek Cypriot mourners Friday carried an empty coffin draped with the Greek flag into Paphos Cathedral in a memorial service for three young terrorists hanged by British authorities at dawn.

As the silent protest took place, police served a detention order on Nicos Kranidiotis, secretary-general of the Cyprus ethnarchy, and took him to a detention camp as a suspected terrorist.

Kranidiotis was a key figure in negotiations between Governor Sir John Harding and Greek Cypriot leader Archbishop Makarios, before the prelate was exiled by Britain earlier this year.

Message from the Minister

Faith Proved Brotherly Love

— This is another in a series of articles by Greater Victoria clergymen appearing weekly on The Daily Colonist church page.

By BRIG. WILLIAM O'DONNELL
Victoria Salvation Army Citadel

A terrible storm swept the Atlantic and hurled the billows upon the coast of England and a ship was thrown upon the rocks. The night fell dark and lowering. The storm rose higher as the night deepened.

Fires were kindled all along the shore, if by any means to help those who were needing help. The lifeboat was manned. Out through the breakers and into the storm they went on the rescue.

By and by they came back with all on board save one man; and John Holden, who stood upon the shore cried: "Have you all the ship's company?" They answered, "all but one man." "Why did you not get him?" "Well, our strength was well-nigh gone, and if we tarried long enough to rescue him, we should have all been engulfed in the pitiless sea."

John Holden said: "These men who have been to the rescue are well nigh exhausted. Who is there that will go with me to rescue the one man?" And six sturdy fellows promptly stepped forward.

Then John Holden's mother threw her arms about his neck and said, "John, don't you go!" Your father was swallowed up by the angry ocean, and your brother William left two years ago and I fear he is lost too, for we have not heard from him since. You are the stay of my life and my only dependence."

Then John Holden with his firm strong grasp, took those arms in which he had reposed in innocent infancy and removed them from his neck; and then he said, as he gently pushed his mother aside: "There is a man there drowning, and I must go, Mother."

Kissing her furrowed cheek, he turned and stepped into the life-boat that was already manned. They pushed out into the breakers and to the wreck.

As the boat neared the shore, someone shouted, "Have you found the man?"

"Yes," answered John Holden, and rescued him; and tell mother his name is William our long-lost brother."

"Where is thy brother?" is a question asked by God as recorded in Genesis 4:9.

Regardless of the answer, God has promised to judge every man according to his deeds and his treatment of his neighbor.

FREE METHODIST
1830 Cook St. Phone 3-1336
Rev. C. P. Stewart, Pastor
9.45 a.m.—Sunday School Hour
11.00 a.m.—Morning Worship
7.30 p.m.—Cancelled so all may attend Tom Rees Evangelistic Mission
The Voice of Early Methodism

METROPOLITAN UNITED CHURCH
Pandora at Quadra
11.00 a.m.—
"THE CONDITIONS OF REVIVAL"
Dr. F. E. H. James
Soloist: Mrs. Jack Gillespie
Church School:
9.45 a.m.—Intermediate, Senior Grades and Hi-C
11.00 a.m.—Juniors, Kindergarten, Nursery
Evening Service at Memorial Arena
We Welcome Visitors

First United Church
Cor. Quadra and Balmoral Rd.
Rev. A. I. Higgins, B.A., B.D. Minister
Rev. C. Leighton Streight, B.A. Assistant Minister
Rev. R. McElroy Thompson, D.D. Visiting Pastor
Mr. and Mrs. J. Roberts Wood Directors of Music
11.00 a.m.—
"What Is Christianity"?
No. 5
Rev. A. E. Higgins, B.A., B.D.
Soloist: Alice Waddell
Sunday School has re-opened in all departments except Seniors
This Church is Fitted with Hearing Aids
Visitors Cordially Welcomed

Centennial United Church
Gorge Road near cor. of Douglas and Hillside
Minister: Rev. Douglas B. Carr.
Director of Music: Peter Copeland
Organist: Mrs. Margaret Wilmshurst
11.00 a.m.—
"I Read the Bible"
Third in Series
"Deepening the Spiritual Life"
Rev. Douglas B. Carr
7.30 p.m.—
OPENING RALLY
TOM REES MISSION MEMORIAL ARENA
11.00 a.m.—Church School, Baby Creche and Nursery
Hearing Aids Available
A Friendly Welcome Awaits You

Fairfield United Church
Fairfield and Moss
Minister: Rev. Tom R. Haythorne
Music: Mr. and Mrs. Rodney Webster
11.00 a.m.
"Danger—Men at Prayer"
Soloist: Willard Ireland
7.30 p.m.—The Congregation Joins with the Inter-Church Mission's Opening Rally at the Arena

Oak Bay United Church
Mitchell and Granite
Minister:
Rev. A. K. McMinn, B.A., D.D.
Organist: T. Morley Harper, F.T.C.L., A.R.C.M., A.A.G.O.
11.00 a.m.—Rev. E. F. Church, B.A., Guest Minister
7.30 p.m.—RALLY TO TOM REES MISSION IN ARENA
9.45 a.m.—Senior School, Grade 4 and up.
11.00 a.m.—Nursery and up to Grade 3
Hearing Aids Available

St. Aidans United
Richmond at Cedar Hill Cross Road
Minister: Rev. A. I. Avery
Organist: Miss M. Vaughan, L.R.S.M
9.45 a.m.—Sunday School
11.00 a.m.—"Revival Comes to Our Town"
7.30 p.m.—Service at the Arena
Nurses Toilers and Children cared for at 11.00 a.m. Nurseries

Esquimalt United Church
Minister: Rev. Charles McGillivery
Director of Music:
Margaret Dixon, A.T.C.M.
9.35 — Sunday School — 11.00
11.00 a.m.—Minister: Rev. C. Leighton Streight.
Topic: "How to Stay Alive"
7.30 p.m.—Tom Rees Mission at the Arena

Victoria West United Church
Fullerton and Rayner
Church School at 9.45
Morning Worship at 11.00
Guest Preacher: Rev. J. W. Hewes
Subject: "The Full of God"
Welcome to All

BELMONT AVENUE UNITED
Belmont at Pembroke
Minister: Rev. T. L. W. Lanceley
Musical Director: Miss O. Mahaffy
Organist: Miss Eva Ransom
9.45 a.m.—Senior Church School
11.00 a.m.—Primary Church School
11.00 a.m.—"Faith's Fundamentals: The Church"
Evening Service in Arena

Gordon United, Langford
Old Island Highway
Rev. H. P. Davidson, B.A. Minister
Service 11.00 a.m. Sunday
Subject: "The Four Friends"
Soloist: Mrs. R. D. Murray
The Minister Will Preach

Church of Our Lord
Victoria's Historic Church
REFORMED EPISCOPAL
Humboldt and Blanshard Streets
11.00 a.m.—Morning Prayer and Sermon. Also Sunday School at the same hour. The evening service is withdrawn to give opportunity to attend the opening meeting of the Rees Mission in the Arena.

CHRISTADELPHIAN
CHRISTADELPHIAN HALL
Blanshard at Kings
Public Lecture, 7.30 p.m.
Subject:
"PEACE IN OUR TIME"
Morning Meeting, 11.00 o'clock
Sunday School, 9.45 a.m.
You Are Sincerely Welcome

First Church of Christ, Scientist
CHAMBERS ST. and PANDORA AVE.
A Branch of The Mother Church, The First Church of Christ, Scientist, in Boston, Massachusetts
SUNDAY SERVICES
Subject:
"REALITY"
SUNDAY SCHOOL
11.00 a.m.
TESTIMONIAL MEETING
Wednesday, 8.00 p.m.
FREE PUBLIC READING ROOM AND LENDING LIBRARY
804 Broughton Street
ALL ARE WELCOME
"The Monitor Views the News"
Over KING, 1090 kcs, every Sunday at 9.15 p.m.

VICTORIA ALLIANCE TABERNACLE
YATES STREET, NEAR COOK — REV. C. B. ALTON, PASTOR
11.00 a.m.—
"The Ministry of the Holy Spirit in the Early Church"
There will be no evening service at the Tabernacle this week.
Attend the Inter-Church Mission with Evangelist Tom Rees at the Arena, 7.30 p.m.

BRITISH-ISRAEL WORLD FEDERATION
MEETING CANCELLED for Tuesday, Sept. 25
in favor of the
TOM REES MEETING

EVANGELISTIC TEMPLE
Blanshard and Queens R. A. and EFFIE REYNOLDS, Co-Pastors
9.45 a.m.—Sunday School and Pastor's Bible Class
11.00 a.m.—"EMPTIED FROM VESSEL TO VESSEL"
7.30 p.m.—"HEALING WATERS"
Stirring Song Service. Full Gospel Sermon. Ministry of Healing for the sick. Welcome all. Midweek Tuesday and Friday, 8.00 p.m.

KINGDOM MINISTRY (British-Israel)
Leader: Mr. A. A. Fryer — Pianist: Mrs. Hingle, L.R.S.M.
Speaker: MR. R. E. AVERY
Subject: "THE VIOLIN OF LIFE"
Sunday, 7.30 p.m. — NEWSTEAD HALL, 734 Fort

THE SALVATION ARMY
757 PANDORA AVENUE
EVANGELISTIC SERVICES
Conducted by Capt. Bill Leslie and Musical Ensemble
From Vancouver "Harbour Light" Corps.
Saturday, 8.00 p.m.— Old-Fashioned Gospel Hour
Sunday, 9.30 and 11.00 a.m. — 7.30 p.m.
Gospel in Personal Witness and Singing
PLAN TO HEAR THESE "TWICE BORN" MEN

Victoria Truth Centre
(Affiliate International New Thought Alliance)
"There is a solution to every problem"
MINISTER: REV. EMMA M. SMILEY
11.00 a.m.—Children's Church of the Golden Key
11.00 a.m.—"THE GREEN POND"
7.30 p.m.—"THE MAN WHO COULDN'T BELIEVE"
Tuesday 3 p.m., Special Healing Service
Wednesday, 8.00 p.m.—Speakers of the Congregation
1301 FORT STREET

BOOKS YOU SHOULD READ
The Gospel and Its Minister—Sir Robt. Anderson $2.75
The Trial and Death of Jesus Christ—J. Stalker $2.00
Parables and Metaphores of Our Lord—Dr. G. Campbell Morgan $2.85
Harmony of Science and Scripture—Dr. H. Rimmer $3.00
500 Answers to Bible Questions—Dr. M. R. DeHaan $3.50
New Bible Commentary—Davidson, Stibbs and Kevan $7.95
Mere Christianity—C. S. Lewis $2.05
Life and Times of Martin Luther—D'aubigne $1.50
A Man Called Peter — Catherine Marshall $2.49
Moses, Servant of God—Dr. F. M. Meyer $1.95
Letters to Young Churches—J. B. Phillips $3.00
Write for Free 64-Page Catalogue
CHRISTIAN BOOK ROOM
612 FORT STREET (Next C.N.R. Office) 6-2534

GLAD TIDINGS TABERNACLE
842 North Park St., 2½ Blocks East of Hudson's Bay Store
The Pentecostal Assemblies of Canada
Affiliated with Assemblies of God
Rev. C. B. Smith, Minister Mr. Paul Hawkes, B.A., Asst.
9.45 a.m.—Sunday School. Classes for all ages
11.00 a.m.—The Pastor Speaks on the Subject:
"I HAVE A RESPONSIBILITY"
7.30 p.m.—Service in the Arena

EMMANUEL BAPTIST CHURCH
Fernwood at Gladstone
Rev. James E. Smith, B.A., B.D., Minister
Music Director: Mrs. Alma T. Wittick
Organist: Mr. Henry Pluym
11.00 a.m.—"THE IFS OF REVIVAL"
7.30 p.m.—SEE YOU AT THE TOM REES RALLY

The Church by the Lake
Elk Lake
Minister: Rev. J. N. Clark, B.A.
Organist: Miss E. M. Middleton, L.R.S.M.
11.00 a.m.—Morning Service and Sunday School
Sermon Topic: "Fire Kindleth Fire"
Soloist: Miss M. Baker
Come and Bring Your Children

FIRST BAPTIST CHURCH
Quadra at Mason
Rev. G. R. Easter, B.A., B.Th., Pastor
Mrs. Vera Barclay, Director of Music — Mr. J. Saunders, Organist
Church Schools—Senior and Junior 9.45, Primary and Beginners 11.00
11.00 a.m.—"THE LAMB OF GOD"
(3rd in Series on Gospel according to John)
Soloist: Mrs. A. Jackman, "Fear Ye Not O Israel"—Dudley Buck
Anthem: "Still, Still With Thee"—Oley Speaks
7.30 p.m.—REES MISSION AT THE ARENA
(Evening Service at First Baptist Cancelled)

CENTRAL BAPTIST
We Preach Christ Crucified, Risen and Coming Again
885 Pandora Avenue — Dr. J. B. Rowell, Pastor
Sunday School and Bible Classes at 9.45 a.m.
The Pastor will preach at both services
11.00 a.m.—"THE HOLY SPIRIT GLORIFYING CHRIST"
7.30 P.M.—"CHRIST IN YOU THE HOPE OF GLORY"
PRAY FOR, AND ATTEND, TOM REES MEETINGS

Anglican Services

Christ Church Cathedral
Rockland and Quadra
8.00 a.m.—Holy Communion
9.30 a.m.—Holy Communion
11.00 a.m.—Mattins and Sermon
Preacher:
The Lord Archbishop
4.30 p.m.—Said Evensong in the Side Chapel
There will be no evening service in the Cathedral but the members of the congregation are encouraged to attend the Grand Opening Rally of the Inter-Church Evangelistic Mission at 7.30 p.m. in the Memorial Arena.
Sunday Schools at the Cathedral Memorial Hall (with Nursery), and the James Bay Hall, Niagara Street at 11.00 a.m.
Holy Communion:
Tuesday, 11.00 a.m.
Thursday, 7.15 a.m.
Saturday, 10.00 a.m.
Mattins each weekday at 9.00 a.m.
Evensong each weekday at 5.15 p.m.

ST. MARY'S CHURCH
Fifth Road, Oak Bay
Holy Communion, 8.30 a.m.
Mattins and Sermon, 11.00 a.m.
Preacher: The Rector
No Evening Service on account of the Opening Service of the Tom Rees Mission in the Arena
Sunday School—Seniors, 9.45 a.m.
Pre-Primary, Primary and Juniors, 11.00 a.m.

ST. PHILIP'S
Corner Neil and Eastdowne Streets
Holy Communion, 8.00 a.m.
Mattins and Sermon, 11.00 a.m.
Preacher: Rev. J. S. P. Snowden
Sunday School—Seniors, Juniors and Primary, 9.45 a.m. Pre-Primary 11.00 a.m.

S. George the Martyr
Maynard Rd., Cadboro Bay
Seventeenth Sunday After Trinity
8.00 a.m.—Holy Communion
11.00 a.m.—Sunday School (Parish Hall)
11.00 a.m.—MATTINS and SERMON "WHAT DID JESUS TEACH"
Some people have invented the word "churchianity." Is this a distinction without a difference?
4.30 p.m.—EVENSONG and SERMON "THE FOURTH NOTE"
Preacher for the Day:
REV. WILLIAM HILLS
Saturday, Sept. 29th
S. Michael and All Angels
7.00 and 10.30 a.m.—Holy Communion

ST. JOHN'S
Quadra near Pandora
8.00 a.m.—Holy Communion
11.00 a.m.—
Broadcast Service
CKDA 1240
Canon Biddle
3.00 p.m.—Baptisms
4.00 p.m.—Evensong
7.30 p.m.—
The Tom Rees Mission at the Arena
9.30 a.m.—Family Service
11.00 a.m.—Sunday Schools

St. Barnabas' Church
Belmont and Begbie
Seventeenth Sunday After Trinity
8.00 a.m.—Holy Communion
11.00 a.m.—Sung Mass
5.00 p.m.—Evensong (Said)
Rev. Thomas Bailey
Rev. Canon H. R. Whitehead

ST. ANDREW'S PRESBYTERIAN CHURCH
Downtown—Douglas Street at Broughton
Very Rev. J. L. W. McLean, M.A., D.D.
11.00 a.m.—"A Slogan for Christians"
7.30 p.m.—Service in Memorial Arena
Organist and Choir Master:
G. C. Warren, L.R.S.M., A.T.C.M.
WE WELCOME VISITORS

Could Have Been Averted

Strike of Hard-Rock Miners Blamed on Relations Board

No Moves Made, Builders Claim

Strike of rock and tunnel workers at the Upper Campbell Lake hydro project and the Ripple Rock tunnel job near Campbell River could have been averted by the provincial relations board, officials of the Victoria Building Trades Council said yesterday.

"They don't seem to take any lead in bringing together the parties in a dispute," one official said.

It was suggested that the tunnel and rock workers dispute should have been settled by negotiation.

Members of allied unions are honoring picket lines set up by the striking union on the two jobs.

But the allied unions and building trades are anxious to abide by their working agreements, a labor official said.

Feeling is growing that the striking union is going about settlement of its grievance in the wrong way, he said.

"They should settle their differences by negotiation and allow the work to resume," he added.

"We all agree the labor relations board could have taken an active part had they been functioning properly," he said. "It is just another example of the inactivity of the present board."

Picket Report Denied

The official denied a report circulated yesterday that building trades councils and affiliated construction unions have urged management to implement full procedure of the law to remove pickets.

Members of the other unions are in full sympathy with the rock and tunnel workers, he said, adding that they wouldn't be honoring the picket lines.

The strike started Sept. 13 as hard-rock miners attempted to force recognition of the Tunnel and Rock Workers' Union. They said action was taken because contractors won't recognize the union which recently broke away from the International Hod Carriers in a dispute arising out of wages paid natural gas pipeline workers in the Peace River district. Seven construction jobs are being picketed throughout the province.

Contractors this week obtained a court injunction to halt picketing but contractors apparently haven't yet made any move to have the injunction enforced.

At Campbell River yesterday Mac McNab, spokesman for rock and tunnel workers, said:

The pipeline agreement which caused the strike was signed in Washington, D.C., by the hod carriers' union and was illegal and null and void in the province of British Columbia according to the Labor Relations Act of B.C.

"The labor department of the government has done nothing to help.

"The strike will continue until recognition is given to this newly-formed Canadian union, by the labor department of the government, as the true bargaining agent."

Wives of strikers helped out on picket lines yesterday at the B.C. Power Commission's Upper Campbell Lake project with blankets, a radio, reading material, food and coffee.

SNUFF CENTRE

Kendal in Westmorland, England, where tobacco arrived from North America in 1632, has been making snuff nearly three centuries.

Family Reunited

Happy reunion is enjoyed by Mrs. Dorothy Zirbser and her two children, Rita and Henry. Rita was left behind in Germany two years ago when Mrs. Zirbser migrated to Toronto with Henry. Divorced from her husband, a wealthy chemical manufacturer, Mrs. Zirbser had to work days and evenings to pay for Rita's flight. Stewardesses said she was the most excited and delighted child they had ever seen. (CPC)

Speeder Crash Victim Has Fractured Ribs

PORT ALBERNI—Emil Whitmiar, one of six men injured in a speeder-locomotive collision Thursday is being treated for fractured ribs in West Coast General Hospital.

Whitmiar at first was believed to have had back injuries when he was brought by ambulance from Camp B, Franklin River after the accident.

Names of others injured were released today. Ronald Skolas, broken ankles; John Beakley, broken collarbone; Havo Hulsman, knee and hip bruises. Others on the speeder at the time of the mishap were W. Ewing, A. Davidson, N. Peat, and two whose first names were not known, Stady and MacDonald.

ANCIENT ROOT

Fascism introduced by Mussolini after the First World War was so named from the *fasces*, bundles of rods carried by old Roman magistrates.

News of Nanaimo

Timbermen Welcome Set

NANAIMO — A public welcome is being planned for the return of the Nanaimo Timbermen box-lacrosse team, at present engaged in the Mann Cup finals at Toronto. Junior Chamber of Commerce members Angelo Defelcice, Laurie Patten, Stan Corwall and Jerry Lindsey are busy making arrangements for a parade and public banquet.

* * *

Red Shield funds have hit the $1,600 mark to date as a result of a drive for the Salvation Army. Big blitz will take place Monday evening.

* * *

An 18-year-old youth, Duncan Hodges, who was fined $25 in police court yesterday for being in a beer parlor, heard Staff Sgt. J. O. Hall tell the magistrate: "You can't blame the beer parlor staffs. As Your Worship can see, this boy looks much older than his 18 years."

* * *

Nanaimo Figure Skating Club has announced that club sessions will open Oct. 11 and will be held every Tuesday and Thursday. Officials elected for the coming season are Les Barney, president, Mrs. Enola Locke, vice-president, Frank Ney, Jack Warnwick, Joan McWhinney, Fernande Smith and Mrs. Leona Zolob, directors. Secretary is Mrs. Valerie Lake, treasurer, Mrs. W. Zirk, and club professional, Dolores Cassier.

* * *

An "expand Nanaimo prosperity" conference will open in this city Monday sparked by the Chamber of Commerce. The conference will continue through Tuesday evening. Hundreds of letters from chamber president E. L. Hudson urge all city business men to attend.

* * *

Just before the final sitting of the fall assizes here this week, Mr. Justice A. D. Macfarlane told members of the jury panel that, should they be called upon on another occasion to serve on a jury, they should feel it a privilege as well as a duty. He said it was important for the public's protection that a jury determines how it wants law administered in its own community.

* * *

Vancouver Island Exhibition Board decided to go ahead for the development of Exhibition Park after the successful fall fair which ended last week. More than 10,000 people attended.

The board instructed the executive to prepare a submission to city council asking for a $150,000 by-law to be presented to the electors in December.

"We have sold Exhibition Park to the public," said vice-chairman Phil J. Piper, "and I believe the success of the fair justifies going ahead with this expansion."

It was stated at a meeting Thursday that buildings were required to house the women's displays of flowers, fruits and vegetables and a building was also needed for commercial displays.

Night Classes Entry Heavy

Greater Victoria school authorities believe this year's evening classes enrollment will exceed last year's 2,100.

Nearly 500 Victorians have registered already for courses which will be given in a wide variety of subjects. (Pre-registration is accepted in all courses and is required in some of the more popular subjects.)

The courses will be given in two [illegible], Oct. 1 to Dec. 17, and Jan. 7 to March 21.

Information may be obtained by telephoning Greater Victoria school board offices, 5-1411, during the day.

Ship Calendar

NAVY

Brockville and Digby left yesterday for Halifax. Sunday: Crawford, Athabaskan, Huron, New Glasgow, Jonquiere, Ste Therese, Stettler and Kootenay on exercises in local waters until Sept. 28. Chaudiere returns Oct. 5.

MERCHANT SHIPPING

VICTORIA

In Port—Pacific Explorer, at VMD Pier, at Royal Roads, Daphne and Dongedyk.

OTHER PORTS

Cowichan Bay — Parramatta and Tursky.

Crofton—Relene Kouksundis.

Nanaimo—Margaretta, G. Long Star.

Tahsis—Lagas, Ontario.

Alberni—Prime Builder, Tacoma Star, Royal Jemmy.

BRINY DEEP

Greatest depth recorded in the oceans is 35,400 feet, close to Mindanao in the Philippines.

EATON'S the store with more

Imported Delicacies

An amazing selection of imported delicacies sure to delight the most ardent connoisseur of fine foods. Below is listed just a few of the palate-tickling treats from EATON'S Hostess Shop.

Whole Smoked Oysters, Lyal Brand, 3½ oz. tin, each 26¢

Norwegian Peeled Shrimps, tin, each 46¢

German Fried Herrings Fillet in Mushroom Sauce, tin each 36¢

Smoked Turkey (Ready cut Pinesbridge Farm) tin, each 86¢

Sliced Salami from Holland, tin, each 1.07

Crabapple Smoked Sturgeon, tin each 26¢

Marcote Flat Fillets of Anchovies, tin, each 20¢

From Switzerland (Swissy) Ham Spread with Process Cheese, tin, each 60¢

From Germany, Herrings fillet in Beer Sauce, tin, each 23¢

From Italy, Fillets of Anchovies in [illegible] each 40¢

From California, Moondale Tarragon Flavoured Wine Vinegar, bottle, each 4.25

Orange Blossom Honey in fancy pink vase trimmed with gold, each 2.95 and 4.95

From England, Heather Honey, 1-lb. jar 98¢

French Capers, Crosse and Blackwells 3½-oz. jar 41¢

Spice Island Spices, 75 varieties to choose from 47¢ to 1.15

From Denmark, Cocktail Sausage in brine, 5¼ oz. tin each 34¢; 10½ oz. tin each 66¢

Fancy Food Gift Baskets with assortment of delicacies, 3.00 to 25.00

EATON'S—Hostess Shop, Main Floor, Phone 2-7141

Special Savings on this 'Domestic' Queen Anne Sewing Machine

Away Below Usual Price

EATON Special price **129.00**

Buy now! Share the savings on these Queen Anne sewing machines made by famous "White Rotary".

Check these special features Saturday at EATON'S

- Not just a round bobbin — but full rotary mechanism.
- Automatic tension adjustment.
- Automatic bobbin winder.
- Sews forward and backward.
- Does darning and mending without attachments.
- Sewing instructions with each purchase at no extra charge.

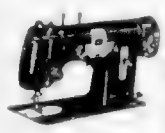

See the New Fully Automatic

"Domestic" Sewing Machine demonstrated daily in EATON'S 3rd Floor Sewing Centre.

Please No Telephone, C.O.D., or Mail Orders.

EATON'S—Sewing Centre, Third Floor, Phone 2-7141

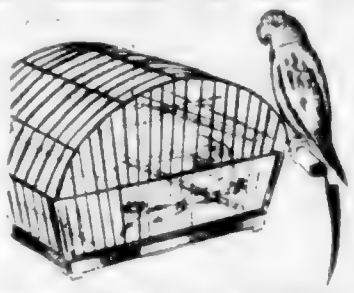

Special Value for Bird Lovers Saturday!

Budgie Bird and Cage

For your own enjoyment at home or to give pleasure to someone dear to you . . . choose one of these entertaining young budgies of top stock! Buy it Saturday and get a roomy chrome-plated wire cage with it . . . for just 10.99. Cage features removable glass sides, comes complete with perches and plastic swing. Size of cage about 12½ inches long and 9¾ inches wide. Special, budgie and cage for **10.99**

EATON'S—Hardware, Lower Main Floor, Phone 2-7141

Just Arrived

SOCCER BOOTS

Sturdy, comfortable regulation soccer boots imported from England. Buy NOW while the stock is complete.

Sturdy leather with well protected hard toe and regular laced top. Sizes 3 to 5, pair **5.25**; Sizes 6 to 10, pair **6.25**

Football boots of sturdy black leather with rubber screw-in studs, solid toe and low cut top. Sizes 6½ to 10½. Pair **11.50**

Well constructed with nylon screw-in studs, black leather uppers with solid toe and regular cut top. Sizes 6½ to 10½. Pair **13.75**

EATON'S—Sporting Goods, Main Floor, House Furnishings Building, Phone 2-7141

Frigidaire De Luxe Laundry

With Frigidaire's "Value-Packed" De Luxe Pair in your home 'Blue Washday' will vanish and a bright, carefree day will take its place! See them, Buy them! at EATON'S.

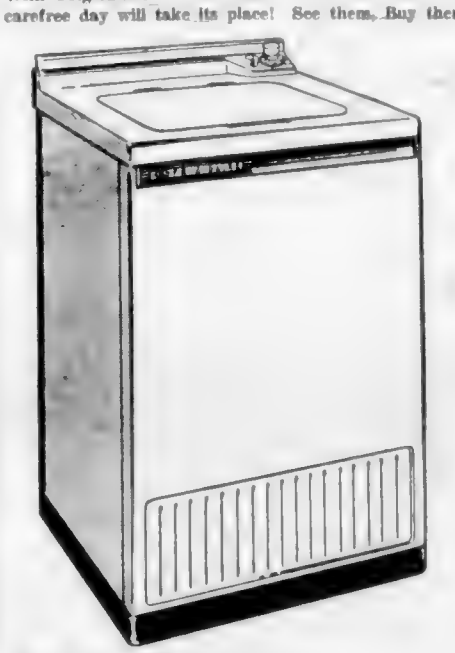

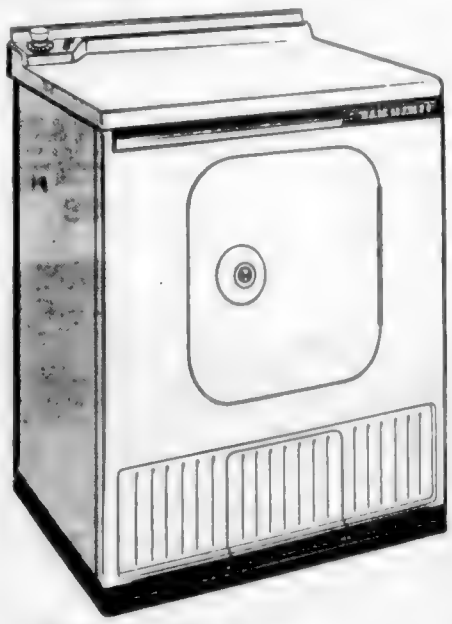

De Luxe Washer

Porcelain protection inside and out—at a moderate price. Check these features:

- De Luxe Pulsator Agitation—creates live-water action for thoroughly clean clothes.
- Float-Over Washing and Rinsing—floats away loosened dirt and soil, gets clothes sparkling clean.
- Rapid Spin—dries clothes pounds lighter, makes automatic drying more economical.
- Select-o-Dial, lets you do any size wash load, save hot water and soap.
- Lasting Porcelain Protection—easy to clean and keep clean.
- Handsome Styling—one-piece top and sloping back panel.
- Flow-Temp Water Control — select either hot or warm water.

Each **339.95**

36.00 Down, as Low as 15.75 Monthly

De Luxe Dryer

Styled to match De Luxe washer, combines features of many more expensive dryers and is moderately priced.

- Two-Temperature Heat Control—for Normal or Delicate drying.
- The electric timer lets you select up to 145 minutes of drying time.
- Basket-High Door Opening—loads easily.
- Lifetime Porcelain Finish.
- Damper-Controlled "All-Way" Venting.
- Rust-Resistant Lint Drawer—requires less cleaning.
- Fully Automatic Operation—high-velocity blower, hastens drying.

Each **279.95**

29.95 Down, as Low as 13.00 Monthly

EATON'S—Major Appliances, Main Floor, House Furnishings Building, Phone 2-7141

At EATON'S Saturday

Boys' and Youths'

Zipper Jackets

He'll feel comfortable and warm, look sharp in one of these new Fall jackets! Made from a sturdy all-wool fabric that is wind and water resistant and finished with a rayon lining. Zipper front style with slash pockets and Zipper breast pocket. Checked designs in sizes 8 to 18 years. Each **9.98**

EATON'S—Boys' Wear, Third Floor, Phone 2-7141

Get Acquainted Offer

Berkley Bulbs

White! Clear! Frosted!

Special Low, Low Price

Buy a dozen, save even more! Berkley, only at Eaton's always a good name to know and buy!

100 w. Clear	Regularly 32¢ Eaton Price, each	26¢
50, 100, 150, Frosted	Regularly 70¢ Eaton Price, each	56¢
100, 200 300, Frosted	Regularly 90¢ Eaton Price, each	72¢
40 w. Frosted	Regularly 20¢ Eaton Price, each	16¢
150 w. White	Regularly 35¢ Eaton Price, each	28¢
60 w. Frosted	Regularly 20¢ Eaton Price, each	16¢
60 w. White	Regularly 27¢ Eaton Price, each	21¢
100 w. Frosted	Regularly 25¢ Eaton Price, each	20¢

EATON'S—Small Electricals—Main Floor, House Furnishings Building, Phone 2-7141

It Pays to Shop at EATON'S STORE HOURS: 9 a.m. to 5.30 p.m. Wednesday, 9 a.m. to 1 p.m.—Phone 2-7141 T. EATON Co CANADA LIMITED

5 Until 5.30 p.m. A Good Time to Shop at

EATON'S

fall fashions for young Victorians who are

College Bound . . .

It's time to plan your College "Get Ahead" wardrobe . . . with inspired fashions from EATON'S

Come, meet your friends where the smartest of Victoria's College Set gather to pick out their campus clothes . . . each Department is ready to co-ordinate your whole wardrobe . . **Look as smart as you are** in College Fashions from EATON'S

New Royal Commander

Portable Typewriter

EATON'S offer 25.00 Trade-in for your old machine when you purchase a New Royal Commander Portable at [illegible] Why not take advantage of this big trade-in offer

89.95

Special,
Less Trade-In on your old machine. 25.00
To be installed on board and in working condition

64.95

YOU PAY ONLY
Your trade-in is your down payment, as low as 4.25 monthly
EATON'S—Stationery, Main Floor, Phone 2-7141

Trench Coats

Weather proofed mercerized cotton with warm self lining and double yoke. Smart "Captain Style" with belted waist, well tailored for comfort and good looks. Sizes 30 to 44 in beige. Each **29.50**

Birkdale Pullovers

English imported fine soft spun lambswool pullovers to wear with your favorite skirts. [illegible] fashioned long sleeves for comfort fit and smartness. [illegible] in to fit in white, green, [illegible] EATON Price each **8.95**

EATON'S—Men's wear Main Floor, Phone 2-7141

Women's Rainwear

All the season's elegance and smartness is reflected in the [illegible] new styles in rainwear. You'll find the smartest showerproof [illegible] and to suit [illegible] Sizes 8 to 20.

Illustrated

A Weather proofed tweed with cardigan style [illegible] large patch pockets and smart vented sides with novelty button trim. Each **39.95**

B Weather proofed poplin with warm fleece lining and heavy wool collar. Each **39.95**

EATON'S—Coats, Second Floor, Phone 2-7141

Skirts

Guests will find a wonderful selection of skirts at EATON'S. [illegible] styles and prices to suit each individual taste. In sizes 12 to 20.

Sweaters

to mix and match with your favourite skirts, jumpers or suits. The most popular wools, styles and prices to suit your budget.

Illustrated: All wool skirt smartly gored in grey and flame paid **12.95**

Classic styled sweater set is cashmere in Deer Flame shade

Pullover **18.95**
Cardigan **23.95**

EATON'S—Sportswear Second Floor, Phone 2-7141

EATON'S Offers Top-Quality Paints at Special Low Prices

Fresh, Top Quality Paint, so Low Priced you'd want to paint inside, outside and all around the house. Beautiful, durable, easy to apply, paint made especially for EATON'S by a well known maker. Every tin of Paint is now laboratory tested finishes for interiors and exteriors. EATON Special price

Gallon **5.69**

Quart **1.69**

House Paint Colours
Cream, Primrose, Turquoise, Buff, Maison Coral, Pearl Grey, Leather Brown, Shutter Green, Light Brown, Ivory, White, Flamingo, Lime, Exterior Basecoat

Rubber Base (Satin Finish)
White, Ivory, Mulberry, Pink, Grey, Rose, Yellow, Wedgewood Blue, Cascade Green, Nile Green, Blue

Spar Varnish

Enamel Undercoat

Same Low Price for Each Line

Quick Drying Enamel
Ivory, Chestnut, Wedgewood Blue, Rose, Pink, Lime, Flamingo, Seafoam Green, Grey, Emerald Green, Jade Green, Burnt Orange, Black, Canary, Turquoise, White, Chinese Red

Semi Gloss and Flat
Blond, Ivory, Yellow, Iris Blue, Rich Ivory, Mushroom Grey, Sea Green, Tea Rose, Pastel Green, White.

Floor Paints, Interior and Exterior, Flagstone, Grey, Tile Red, Green, Grey

EATON'S—Paints, Second Floor, House Furnishings Building, Phone 2-7141

PHONE 2-7141
Residents of Sidney, Sooke, Cobble Hill and Keating Exchange Areas Please Phone EATON'S Toll Free Number, Zenith 6100

Saturday Is Men's Day In the *Bargain Basement*

Featuring

Men's Hats

Smart topping for your new fall suit . . . at a price that's easy on the purse-strings! Choose a new fur felt for fall from this specially priced group.

A [illegible] Special, each **4.49**

Men's Winter Jackets

Smartly styled of green Rayeord with warm quilted lining, neat zipper closing, two pockets. Sizes 36 to 46. Special, each **8.95**

Men's Dress Slacks

Rayon or "Tyconda" gabardine, carefully tailored for an easy fit. Note the pleated front, self belt, zip fly [illegible] in popular shades of brown, fawn, blue and grey. Sizes 30 to 38-inch waist. Special, pair **8.50**

Men's Dress Shirts

EATON'S own "Sherwood" brand [illegible] Sanforized cotton in plain blue, tan, grey or white, also in striped patterns, various colours. Styled with fused collar attached, one pocket. Sizes 14½ to 17½ in the group. EATON price, each **2.98**

Half Hose

"Sherwood brand" socks of all-wool with nylon reinforced heels and toes. Plain shades of navy, wine, green, brown or grey. Sizes 10 to 12, stock up now and save! EATON price, pair **89c**

Men's Winter Underwear

"Sherwood" cotton interlock, comfortable, warm, just the right weight for fall and winter wearing. Choose from briefs, midway shorts or ankle-length drawers. Vests are sleeveless or with short sleeve. Small, medium and extra large. EATON price, garment **1.19 to 1.89**

Men's Rubber Boots

Sturdy Revelet rubber work boots with heavy cleated soles and heels. Heat-[illegible] waterproof bellows tongue, steel shank and arch support, re-inforced counters, red rubber foxings. Sizes 6 to 11. Special, pair **7.69**

EATON'S—Bargain Basement, Phone 2-7141

More about Eaton's

Tucked away in a corner of EATON'S modern Jewellery Department is an elegant "Diamond Room". It's beautifully appointed room, is modern, fine for almost-to-be-engaged couples, for here, they may choose that [illegible] ring. Here they can [illegible] in leisure [illegible] that's just right for years. But the Diamond Room is not restricted for choosing engagement rings. [illegible] of jewellery [illegible] and [illegible] decorations. And remember, EATON'S carries a complete line of diamonds [illegible] fashioning carefully [illegible] settings, designs that [illegible] to your good taste whether it's an engagement ring or a dinner ring.

In the "Diamond Room"

[illegible]

"jewelled" evening bags

[illegible] This [illegible] evening bag is a jewel to behold. Made in A strip, it's lined with white satin. Last one from a new [illegible] on EATON'S Main Floor. Illustrated 27.50

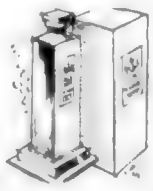

"In Love"

[illegible] perfumes now perfume by [illegible] Hartnell [illegible] as [illegible] season's [illegible] Soap tablets and bath [illegible] as well as the [illegible] perfume. Whichever you choose, the beautiful [illegible] boxes bear the Hartnell seal. By Appointment to HM Queen Elizabeth The Queen Mother. Perfume, oz. 19.50

"Jewels" in hand

[illegible] pieces wherever you wear them, it be evening [illegible] gloves that are as practical as they are beautiful because they wear! Pair of black double weave rayon [illegible] the pick [illegible] with pink-toned pearls, pearls and metallic threads; the black embroidered with gunmetal pearls, pearls and metallic threads. Both are shortie length pair 9.95

For elegant eating

[illegible] when the momentous occasion calls for eating "high on the hog, eat low on the floor". For EATON'S Hostess Shop, now located on the Main Floor, has stocked among its many rare delicacies smoked Frog Legs for hors d'oeuvres and even entree dishes. [illegible] per tin 2.05. For more inspired eating from EATON'S Hostess Shop, turn over the page

See BACK of PAGE for More EATON News

STORE HOURS: 9 a.m. to 5.30 p.m. Wednesday: 9 a.m. to [illegible] p.m. — Phone 2-7141

T. EATON Co CANADA LIMITED

LOCAL NEWS

The Daily Colonist.

(ESTABLISHED 1858)

CLASSIFIED
Telephone 3-4111

NO. 240—NINETY-EIGHTH YEAR | VICTORIA, BRITISH COLUMBIA, SATURDAY, SEPTEMBER 22, 1956 | SECOND NEWS SECTION

Province Will Examine Juvenile Law Scheme

'Advice' Welcome —Bonner

Provincial government will "examine" a suggestion that youths between the ages of 16 and 18 years be exempted from the protection of the law given to juveniles.

Attorney-General Robert Bonner said yesterday [illegible] would be quite a radical step [illegible] and we would have to be very sure before we did anything [illegible] delicate.

The suggestion was made earlier this week by Vancouver Chief Constable George Allen in a report to the city [illegible]

"Consideration might be given to steps to ensure that those in the 16-to-18 age group be excluded from thee present protection afforded by the Juvenile Delinquent Act now in force in B.C." Chief Archer said.

Yesterday the attorney-general said similar suggestions had been made on previous occasions and that the department would examine the position [illegible]

ADVICE WELCOME

"We would welcome advice or suggestions from police officials on how the proposed system can help," said Mr. Bonner.

The lowering of the age limit was suggested by Chief Constable [illegible] after a number of police officers were called to hear juvenile cases in the downtown area.

The step has been endorsed also by William J. Hamilton, Victoria police commissioner, who said authorities "are far too easy" on young delinquents.

Winnipeg's acting chief constable, David Nicholson, was also in full agreement with Chief Archer, but the move has been opposed by some probation officers.

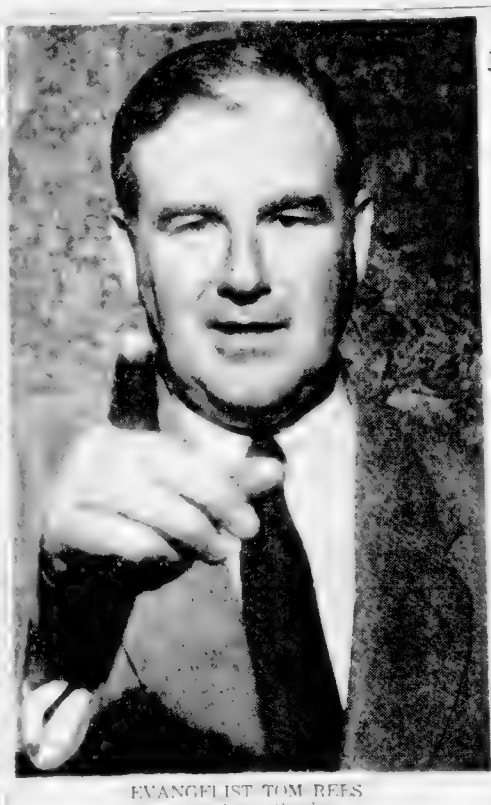

EVANGELIST TOM REES
. . . at Arena Sunday

Evangelist Says:

Let Teen-Agers Get Teen-Agers For Churches

The weakest point in Canadian Christian churches is their failure to reach youth, evangelist Tom Rees said yesterday on his arrival in Victoria.

Mr. Rees is to lead a giant mission with more than 70 churches participating which starts with a rally in Memorial Arena at 7:30 p.m. tomorrow.

In many Canadian churches youth are "conspicuous by their absence," he said.

The handsome Welsh evangelist added, "The only way to get teen-agers interested in the Christian faith is through teen-agers. Ministers should get hold of committed Christian teen-agers and through them get hold of other teen-agers.

FACTS, NOT FICTION

"What teen-agers want in religion is facts, not fiction," Mr. Rees said. "Young people want a moderate sane, [illegible] presentation of the Christian religion.

Mr. Rees has scheduled a meeting for teen-agers on Sept. 30 in First United Church.

Now 40 years old Mr. Rees has been an evangelist for 20 years, spending much of that time in England.

"Evangelism," he said, "is not old-fashioned. It is very much up-to-date."

"An evangelist is a man who has the gift of being able to precipitate a spiritual crisis in a man's life," he said.

The danger in evangelism is where the emphasis is put on emotionalism divorced from reason.

NO TEARS

Mr. [illegible] converts who are converted to Christ are converted without tears, he said.

[illegible] Mr. Rees said the church [illegible] in Canada [illegible] to the Christian way of life.

Research into Fundamentals

Peering into working section of "water tunnel" recently installed at the Pacific Naval Laboratory, HMC Dockyard, is Dr. A. M. Patterson, responsible for some of the fundamental research with the $30,000 machine.—(Colonist photo by Jim Ryan.)

Turbulent Tunnel

Unique Machine Probes Mysteries

Using a unique research machine, Pacific Naval Laboratory scientists at Esquimalt are probing into movements of the sea that affect all ships on the seven seas.

The machine is a "water tunnel", unique because of the low turbulence of the 20 tons of water racing through its length at speeds up to 20 knots.

"Turbulence," as defined by Dr. A. M. Patterson, one of the scientists working on the project, is a movement of water that cannot be described mathematically.

COST $30,000

With funds $30,000 raised built in Hamburg, Germany, Dr. Patterson and his co-workers are striving to find a few of the properties of water under certain flow conditions.

Their project is fundamental, he said, and has no immediate practical application.

However, R. A. Higgins, an other scientist working with the project admitted that some of their research eventually may lead to improving sonar submarine detection.

Meanwhile, main use of the tunnel is to "calibrate instruments for measuring pressure, temperature and velocity fluctuations and other basic phenomena in the ocean itself."

The tunnel is built in the shape of a race track on edge with sides some 16 feet high. The water is pushed by a propeller around the tunnel in a never-ending circle.

IN BASEMENT

Located in the basement of the laboratory, [illegible] the tunnel [illegible] at a [illegible]

One section of the tunnel [illegible] the water to flow fairly fast at greatly increased speed.

This narrow, glassed-in portion, known as the "working section," is the important part of the tunnel. Here a "hydrophone," an underwater microphone, picks up the roar of turbulent water.

The turbulence is created when the water passes past a [illegible]

The pattern of the turbulence, [illegible] generated waves from [illegible] dissipated can be [illegible] by the hydrophone [illegible] be seen.

The hydrophone is part of a [illegible] which is fixed movable about the working section and which also measures variations in pressure caused by the flow.

The Pacific's new water tunnel supplements a much smaller joint venture. In charge of the operation of the new stainless steel tunnel is Tony Mouchet.

Post-Election Party Slated

Board of directors of the Liberal Association will hold a [illegible] on the evening of Oct. 19 for all [illegible] and election workers in the recent campaign.

LADYSMITH—A 10-year lease on the agricultural hall was given the Lions Club this week by Ladysmith Agricultural Society.

Lions Club officials said a long lease was needed to justify the expense of maintaining the hall. Officials estimated it would cost some $1,500 to lay a new floor in the hall and the roof needed repairs. Upkeep of the hall is equivalent to a rental fee of some $250 a year, club officials stated.

Tories Laud Drew

Pearkes Predicts Diefenbaker Next

Prediction that John Diefenbaker, Prince Albert MP, would become the next national leader of the Progressive Conservative Party was made here last night by Maj.-Gen. G. R. Pearkes, VC, Conservative MP for Esquimalt-Saanich.

Gen. Pearkes said he was [illegible] as a member [illegible] he [illegible] Ottawa [illegible] the date and place for a convention for the Hon. George Drew's national successor.

The convention would be held [illegible] "Conditions permitting," he said.

A number of other party [illegible] Pearkes stated.

OUTSTANDING MAN

"The party is fortunate in having several members of the required calibre for leadership," he said. "Of these, John Diefenbaker is outstanding.

"I predict that he will be the next leader of the party."

Gen. Pearkes called Mr. Drew's [illegible] a direct result of overstrain during the last session when he became [illegible] through exhaustion.

"I think [illegible] that [illegible] a certainty," he said.

PRIZE IN SIGHT

All Conservatives in this area expressed their distress for their retiring leader and confidence in whoever might succeed him.

Montague Tyrwhitt-Drake, unsuccessful Conservative candidate for Victoria in the provincial election, said:

"I think one of the very sad things in politics is that any man who has devoted an much time and effort as Mr. Drew towards what he believes, should retire before his prize is in sight, if not in his grasp."

From Justin Harbord defeated Oak Bay Conservative in the provincial arena, came warm tribute to the retiring leader:

Mr. Drew contributed a great deal to the political life of Canada and ever, Canadian should be proud of him, regardless of party."

NEXT PREMIER

A Delta MP, perhaps a former federal Conservative candidate there was also asked, he said, at Mr. Drew's decision.

"In view of his outstanding contribution to national affairs and in view of his great work in the sessions of 1955 and '56, [illegible] that its leader should be [illegible] the next prime minister of Canada."

Mr. Drew's place will be hard to fill; but fortunately there exists no lack of able men in the party to go before a nominating convention, he emphasized.

As a former president of the Oak Bay Conservative Association, [illegible] W. M. Gage [illegible] this national figure was [illegible] from the [illegible] of ill health.

Fellow Employees Mark Retirement

William Houston, Canadian National Railways car inspector in Victoria since 1919, was honoured upon his retirement yesterday at Pacific Esquimalt offices by fellow employees, he joined the CNR in 1906.

Heads Engineers

H. D. DAWSON

For the year ahead the chairman of Pacific Section of Association of Professional Engineers of British Columbia [illegible] was H. D. Dawson of Victoria. He will serve the term 1957 when his [illegible] will be host to the convention of C. Gallagher, Victoria city engineer, was named to executive and A. S. L. Musgrave, of Oak Bay, was made honorary secretary.

Early Action

Defence Call Heeded

A call by Ald. W. F. Pinfold for quick and intensified civil defence action was heeded yesterday by Mayor Percy Scurrah, chairman of the Greater Victoria civil defence control board.

[illegible]

Alderman Pinfold news [illegible] from civil defence talks at Airport [illegible] CD [illegible] Page.

Alderman Pinfold news re: [illegible] The evacuation of Greater Victoria next year. We must be prepared to get out or sit here and die."

RECRUITMENT

[illegible]

ONE PLAN READY

Mayor Scurrah and Roger Bishop, Greater Victoria civil defence controller, noted that at least one of Ald. Pinfold's recommendations will be carried out in a few weeks.

An evacuation plan has been prepared and is in the hands of the printers, they said. As soon as it is off the presses a copy will be distributed to every household in the Greater Victoria postal area and some nearby rural areas, showing evacuation routes and giving detailed information about civil defence precautions and preparations.

Around the Island

Brutal Rapist Gets Jailed Three Years

NANAIMO—Sentence of three years was imposed yesterday on William Pielle, 23-year-old Campbell River man, who was tried in Assize Court here for the rape of a 22-year-old mother.

Mr. Justice A. D. Macdonald [illegible] the amount of [illegible] in the case [illegible] the brutality of the attack.

He had heard from the woman [illegible] that Pielle had forced her off a bus during the course of a house warming party on the Quinsam Lake reservation. He had hit the ground and [illegible] the offence. She said [illegible] she screamed he hit her.

[illegible]

QUALICUM BEACH—Work has already started on a new building to serve as headquarters for the Qualicum Beach detachment of the RCMP.

Qualicum Construction Co. are erecting the building, which, at an estimated cost of $41,000, will contain an office and living quarters. It is expected that the building will be ready for occupancy early in 1957.

Attached to the Qualicum division are Cpl. Bud Johnstone and Const. Fabian Pavelich.

Sawmill Death Accident

PORT ALBERNI — Better supervision in piling lumber was recommended by a coroner's jury at the inquest Thursday night into the death of Adrien Joseph Hamel, 32, victim of a sawmill accident at Somass division of MacMillan and Bloedel Limited.

A verdict of accidental death was brought in by the jury and no blame was attached. According to evidence, Hamel was injured when struck by falling lumber from a single pile.

Hamel, an employee of Somass division for one month, died in West Coast General Hospital several hours after the accident last Tuesday morning.

Giving evidence at the inquest was Guy Lavasseur, who was working the graveyard shift with the victim. He reported that he had seen the pile start to fall, had shouted a warning, but Hamel had jumped in the same direction as the lumber was falling and was buried beneath the pile.

Dr. H. Dressen gave medical evidence.

Armchair Travellers To Meet Wednesday

Armchair Travellers [illegible] next Wednesday at the YWCA at 1:30 p.m. for a showing of [illegible] films followed by refreshments.

Seen in Passing

Harry A. Johnston, discussing some of the finer points in judging a good firearm. After 16 years in the Canadian [illegible]

HARRY A. JOHNSTON

[illegible] **Stan Williams** [illegible] **Bill Alley**, [illegible] **Louis Pine** [illegible] **Mrs. Karel Logan**, [illegible] difficulties with [illegible] **Professors Maureen Bray, Anne Saddlemyer, Dr. G. V. Downes** [illegible] **Dr. J. B. MacLean** [illegible] **Douglas Davies, Michael Bishop, Steven Stark, Patrick Smith, Barry English, Lowell Langille** and **Wayne Blake** [illegible] Oak Bay [illegible] **Mrs. L. E. Robinson**, [illegible] bourne [illegible] as she [illegible] egg [illegible] for supper.

City Man, 70, Found Dead

A 70-year-old man collapsed and died alone in his room here yesterday.

[illegible] the South [illegible] Douglas at [illegible] p.m. They found that Fred [illegible] Keiser had died. His nearest [illegible] Miss Florence E. Keiser, 251 Howe, was notified and attended.

Mr. Keiser's doctor said the man had been ill for some time and death probably was due to natural causes.

Leading in Visual Arts

B.C. Canada's Cultural Centre

British Columbia is becoming the cultural centre of Canada, it is said already that where the visual arts are concerned.

It is a source of astonishment to Eastern Canadians, but from Alan Jarvis, director of the National Gallery in Ottawa, they have had to swallow these words.

"There is more good painting per square mile in B.C. today than in the whole of the rest of Canada."

* * *

B.C.'s claim to recognition as the nation's creative, visual arts centre doesn't lie only in painting, and a four-week exhibition here will prove that, Colin Graham, curator of the Art Gallery of Greater Victoria said yesterday.

From next Tuesday to Oct. 21, an exhibition of "B.C. Arts Today," showing recent work by the province's artists and craftsmen, will be open to the public at the gallery, 1040 Moss.

There will be 110 exhibits altogether. They will include 50 paintings, a dozen examples of modern jewelry, drawings, prints, pottery and weaving exhibits.

* * *

The exhibition will be opened Monday night by Mrs. Frank Ross, wife of the lieutenant-governor, at a banquet at the gallery.

The exhibition is the outcome of the nation-wide recognition B.C. has been gaining as Canada's visual arts centre, and honors the artists who have made it so, Mr. Graham said.

"People in the East have been realizing, with some astonishment that B.C. is becoming the cultural centre of visual arts in Canada," he said.

* * *

Mr. Graham passed to Victoria-educated Jack Shadbolt, recently chosen to represent Canada at a great international exhibition of contemporary painting at Venice. There is Gordon Smith of Vancouver, who won the National Gallery's award for the best painting of 1955, he said, and Vancouver [illegible] who topped a national print exhibition in Toronto.

Siebner's canvas was one of 25 selected from across Canada this month to represent the nation at a Paris exhibition. Of the 25, five of the canvasses are from B.C.

* * *

The exhibition will be open to the public from 11 a.m. to 5 p.m. Mondays through Saturdays and from 2 to 5 p.m. on Sundays. Friday evenings also will be open from 7:30 to 9:30 p.m. Admission will be free on Sundays. A charge of 25 cents per person will be made at other times.

What's Cooking! *By Frances Thompson*

Chef Says Chinese Food More Subtle Than French

Not as a steady diet perhaps but once in a while I think Chinese food is wonderful and from your letters it would seem many of you think the same. A French chef [illegible] subtle [illegible] of his own country [illegible] a great deal. In view of the fact that France has [illegible] been acclaimed the land of the world's best chefs.

I never feel Chinese cooking is for the homemaker who is in a hurry because, speaking generally, most of their recipes contain a great many ingredients some of which necessitate considerable preparation.

In consequence, I have selected from my collection the shortest ones available but even so you will see what I mean.

SWEET AND SOUR SPARERIBS

(Four servings)

Two pounds pork spareribs; 1 tablespoon salad oil; 1 small piece of ginger root; 1 clove garlic crushed; [illegible] cup sugar; ¼ teaspoon dry mustard; [illegible] teaspoon salt; 2 tablespoons flour; 2 tablespoons soy sauce; 3 tablespoons vinegar; 1 cup water. Cut spareribs into one inch pieces, cover with hot water, bring to the boil and simmer for 10 minutes. Drain thoroughly and pat dry. Add [illegible] Place ribs in a [illegible] where very hot and add the ribs and brown on both sides.

Chop the ginger root finely and blend it with all the other dry ingredients. Add the liquid ingredients gradually and stir until smooth. Pour this mixture over the spareribs, cover and simmer 20 minutes.

The next recipe is a Chinese way to use up left overs. It does not necessarily have to be chicken, turkey or veal would do just as well.

MODERNIZED CHICKEN ALMOND

(About 6 servings)

Two tablespoons butter or margarine; ¾ cup celery, cut in one inch pieces; ¼ cup sliced onion; 2 cups diced cooked chicken; ½ cup sliced mushrooms; 1 tablespoon cornstarch; 3 tablespoons soy sauce; 1 cup chicken broth; the canned consomme [illegible] cup or more of unsalted toasted almonds.

Melt the butter, add celery and onion and cook for a couple of minutes. Add chicken and mushroom and cook for another five minutes. Blend cornstarch with soy sauce, add consomme and broth, stir and cook slowly until thickened. Add the nuts and heat. Serve on hot fluffy rice.

The following vegetable goes very well with any weekend roast and is certainly a novelty. Yes, it's another Chinese idea.

BRAISED TURNIPS

One pound turnips; 2 tablespoons fat (my tried and tested recipe says lard, but that is up to you); 1 spring onion; 2 tablespoons soy sauce; 2 tablespoons any meat gravy; 1 teaspoon sugar. Peel turnips and cut them into small squares. Fry them lightly in the hot fat. Pour in ½ cup of stock or water and leave to simmer for 5 minutes covered. Add the other ingredients and simmer for 10 minutes more.

One of my favorite readers just dropped in and said she could better the foregoing vegetable suggestion with the following. She has lived in China [illegible] but it sounds tasty and intriguing.

FRIED SPINACH

One pound spinach; 1 tablespoon lard; [illegible] Wash and [illegible] Heat the fat and fry the salted spinach over high heat for a more than minute or two. Add the sauce and continue to fry for [illegible] about one more minute stirring constantly. Mrs. V. M. asked me to tell you that you have to stir right with it to prevent spinach from sticking to the pan but that is obvious, said I.

TRICK OF THE DAY

From Mrs. M. A.: "When making dry mustard for table use, use half a teaspoon of water and [illegible] dry mustard mixture [illegible] and the result is more tempting."

Diminutive Lady Becomes India's First Secretary

OTTAWA (CP) — A diminutive [illegible] has become India's First Secretary. Here [illegible] Mrs. Lakshmi Shastri, 33, [illegible] Mrs. M. A. Rauf.

A native vegetarian woman [illegible] country [illegible] a great deal. In view of this fact that France has [illegible] been accomplished the land of the world's best chefs.

Married in London last year her husband's office was the United Nations in New York. [illegible] at the London [illegible] the British capital.

Now settling down to her work in the political and economic [illegible] of the High Commissioner's office [illegible] rather than kol mako.

[illegible]

WELL TRAINED

[illegible]

[illegible] Canadian appointment she spent a year in Germany and more than four years in the United Kingdom.

Mothers' Club Prize Of Fryer ...n by Man

[illegible]

A LOVELIER YOU

By Mary Sue Miller

BEAUTY, A DUTY — A [illegible] is her family's dream [illegible]

[illegible] Mrs. A. [illegible] "[illegible] for performance." And [illegible] Mrs. B. [illegible] "[illegible] a problem to her [illegible] for their housekeeping."

Self neglect is never in the family's best interest. Excuses for it such as too much work or no time are seldom valid. Many beauty routines — shampoos and skin treatments — can be dovetailed with chores. At any time, it takes but a few minutes to tidy face, hair and clothes — to switch from chore girl to dream girl!

BEAUTY OF HOUSEWORK

Attention homemakers! If housework sags your energies, looks and zestless, send for my booklet "Beauty of Housework." It explains how to keep home and self sparkling with time to spare. Also included are an efficient saving work plan, shortcuts in housekeeping and advice on how to give yourself a beauty treatment while engaged in your duties. Enclose 20 cents in coin and a large stamped, self-addressed envelope.

Address: [illegible] Newspaper Features Syndicate, [illegible]

NEW Printed Pattern

Easier to cut Sew and fit

9195

SIZES 12—20

Printed Pattern

It's our new printed pattern — with [illegible] printed [illegible] No wonder [illegible] new [illegible] frock! Make it [illegible] cotton dress on [illegible] waist.

Printed Pattern 9195: Misses' sizes 12, 14, 16, 18, 20. Size 16 requires 4¼ yards 39-inch fabric.

This printed pattern assures perfect fit. Easy diagrams printed on each inside pattern part.

Send thirty-five cents [illegible] in coins (no stamps please) for this pattern. Be sure to specify the number, your name, address and style number.

Send your order to Marian Martin Pattern Dept., Toronto Colonist, 60 Front Street West, Toronto, Ont.

Do It Yourself Styles

By TRACY ADRIAN

The modern trend toward [illegible] has brought forth a brand new type of fashion for the active young matron. These styles are designed to see a busy woman through a full day's activities and right through the day. They are smart enough to wear when driving her husband to the station, marketing, taking the children back and forth from school and are very practical for working around the house.

This one is typical of these attractive and useful frocks. It is a dark gray cotton housedress with stripes of red on the gray. A belt of the fabric wraps around twice and ties in back. Push up sleeves and a pleated skirt are other details.

Three Variations For Basic Omelet

Cheese — Add about a cup grated cheese to the yolk mixture and before putting under broiler sprinkle more grated cheese over surface to melt before folding.

Sweet — Warm some jam or jelly and spread quickly over omelet just before folding. Dust the top with powdered sugar.

Spanish Omelet . . . Make the sauce before the omelet; keep it hot and then pour it all over to the sauce the desired consistency and around the finished product.

Magnificent Describes Milady's Hat This Year

By MAUREEN DUFFUS

There's definitely something about hats this year that makes you really notice them.

They're not just bits of things that sit somewhere on the back of your head and make you look as if dressed for church or tea [illegible]

They're high, wide and [illegible] [illegible] and altogether [illegible]

[illegible] just in Paris and New York but in Victoria too it was demonstrated when Tooyay's Limited presented their fall fashion show yesterday afternoon at their shop on View Street. It's on again this afternoon too.

Shown with clothes from W. and J. Wilsons and George Street Limited they caused quite a sensation and it very pleased [illegible] at [illegible]

[illegible] but as warm as [illegible] with a slim black sheath [illegible] looked stunning.

There was a deep turban with the soft plush look, and a French [illegible] a [illegible] feather trim, and a [illegible] all with [illegible]

[illegible]

Grandmother Covers Rural Mail Route

(British United Press)

If you saw her car passing you on the rugged back roads of the Gore Hills in Nova Scotia you would probably stop a moment to admire her skill and daring.

For Mrs. M. G. Anthony of Kennetcook, Hants County such a ride is mere routine. She would be making one of her regular deliveries as a rural postmistress.

Come snow, rain and dust, Mrs. Anthony carries on in the national mail carrier style. Her route takes her to farmsteads set far back in the bush and hills of Nova Scotia. Once worn the spring snowdrifts make the roads impassable to anything but a truck or tractor. Does Mrs. Anthony let one of the more members of her family make the deliveries.

Mrs. Anthony is a grandmother with the hundreds of duties of a housewife, but every day she covers her 21 mile route.

Mrs. Anthony says with luck in the summer the journey can be made in one day, but in the bad seasons it may take [illegible]

Actually the official [illegible] carrier is her husband Mr. Joe Anthony. [illegible] at [illegible] and a [illegible] Mrs. Anthony [illegible] been [illegible]

And she says for her these duties are a pleasure. She loves people and [illegible] plenty of opportunity to meet people. She also [illegible] latest news as she travels from home to home.

VISIT

MAPLE INN

Special Holiday Weekend Rates

Our Food is the Best

Good Fishing and Hunting

[illegible] to Bangor and [illegible] Specials

Salesmen Room Meals $1.50

Mrs. [illegible]

Glamor Trim

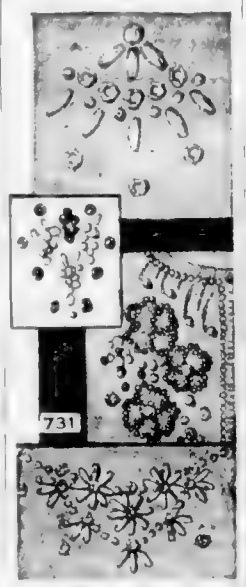

731

by Laura Wheeler

[illegible] of pearls, rhinestones, [illegible] to sew on blouses, sweaters, [illegible] pockets.

Pattern 731: Transfer of 16 motifs in 4 designs from 1¼ x 1¼ to 4¾ x 6 inches. [illegible]

[illegible]

THOUSANDS OF SMART, ORIGINAL

CHRISTMAS GREETINGS

NOW ON DISPLAY

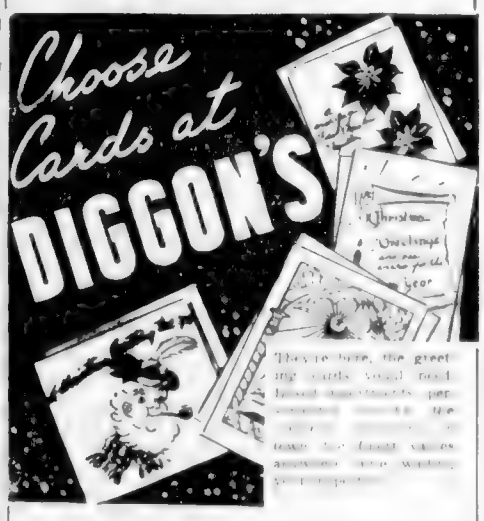

They're here, the greeting cards you've been [illegible] [illegible] Christmas [illegible] year.

ALL THE FAMOUS MAKES...

Such names as Buzza-Cardozo, Hollywood, Austin Marshall and others. A choice to suit every taste.

Diggon's!

Government at Johnson

Division of Willson Stationery Co. Ltd.

LOVELY FALL COATS

AT LOW SUMMER PRICES SHOP NOW — AND SAVE!

Stunning Tweeds $44.95

Fine Tailoring Coats only $29.95 and $39.95

WINTER COATS

Before you buy your winter coat, see this [illegible] group — all interlined, [illegible] back. Priced from $29.99 to $39.95

We have one of the largest stocks of fine tailored ladies' suits in Victoria.

$19.95 $29.95 $39.95 $49.95 $59.95

JOHN McMASTER

LADIES' STORE

610 Courtney Street

Opposite Coach Lines Platforms

Singer Sewing Centre

726 Yates Street

CONSOLE MODELS up to $70.00 Reduction

ALL NEW STOCK with Singer Warranty

Straight Needle and Automatic

SEWING MACHINES

Included in this Big Buying Opportunity

We have several traded-in Electric Portables Available.

FREE—Singer Skills Sewing Course—6 Lessons—Personal Instruction in Singershop Sewing Room.

Singer Sewing Centre

726 YATES ST. PHONE 3-6513

MAIS ELECTRIC

Your TV Headquarters

1957

SYLVANIA

HALO LIGHT TELEVISION

[illegible] Halo Light, plus [illegible] Sylvania [illegible] Sylvania [illegible] Sylvania

PERSONAL MENTION

His Honour the Lieutenant-Governor of British Columbia Frank Mackenzie Ross and Mrs. Ross are the guests of honour Monday evening when the Art Gallery of Greater Victoria holds a banquet to mark the start of the Modern exhibition season. The event will also celebrate the open house exhibition "B.C. Arts Today" [illegible]

Mrs. Ross [illegible] opening exhibition in Victoria on display for the first time will be a scale model of the gallery's proposed new wing.

Seated at the head table will be His Honour and Mrs. Ross, Miss Ruth Madigan, Mr. Colin Graham, curator of the Art Gallery, Dr. W. H. Hickman, principal of Victoria College and Mrs. Hickman, Mr. Anthony Emery, a director of the gallery and Miss Sara Spencer, librarian of the present gallery.

Those who have accepted invitations to the banquet are Mr. and Mrs. Norman Paul, Capt. R. P. Wolfred Jones, CD, RCN, and Mrs. Wolfred Jones, Lady Dorothy M. and Mrs. E. of M. Lawson, Dr. and Mrs. A. A. Cronkhite, Dr. and Mrs. Maurice Hime, R. W. Mackenzie and Miss Mackenzie, Mr. and Mrs. M. L. Tomlinson, Dennis Ms. and Mrs. M. Crocker, Mr. and Mrs. R. A. Wharton, Mr. and Mrs. A. Robertson, Mr. and Mrs. Kevin M. Dougall, Mr. and Mrs. Jack Barnsley, Mr. and Mrs. George Fear, Mr. and Mrs. R. Jones, Mr. and Mrs. Herbert Siebner, Mr. and Mrs. A. Prowse, Mr. and Mrs. S. P. Brown, Mr. J. Roy Grant, Miss Barbara Brown, Worcester, Mrs. G. R. Wolfenden, Mr. and Mrs. Peter [illegible] of Magnolia and Mr. and Mrs. David Spencer, Mrs. A. W. Mitchell, Mr. and Mrs. J. T. Carpenter and Dr. and Mrs. R. Stage.

• • •

Party Tonight

Mrs. [illegible] and Miss [illegible] are giving a party [illegible] Victoria Lodge [illegible] Bay [illegible]

• • •

Gift Presented

Miss Jean [illegible] was presented with a gift [illegible]

• • •

Entertains After Five

Mrs. [illegible] entertained at a cocktail party [illegible] Mr. and Mrs. J. J. McMillan.

• • •

Back from Portland

Mrs. [illegible] Portland [illegible]

Round of Parties Honors Newlyweds

Mrs. William [illegible] the former Miss [illegible] Victoria [illegible] Mrs. [illegible] Mrs. [illegible] Mrs.

HI & LOIS

REX MORGAN

ARCHIE

MARY WORTH

BEETLE BAILEY

POGO

KERRY DRAKE

BLONDIE

JUDGE PARKER

BEN BOLT

RIP KIRBY

DAVID CRANE

LIL ABNER

JULIE JONES

Winning Contract

By HOWARD SCHENKEN and RICHARD L. FREY

When your right-hand opponent has doubled your partner's opening bid of one ♦ to a suit, three courses are open to you. You can redouble to indicate a strong hand with at least 10 points or high cards. You can pass which may mean that you have a bad hand or it may indicate that your hand is strong enough to come in to the bidding at a higher level later without worrying, especially about being set out. Or you can bid immediately over the double without depending upon the bid you have actually made enter a hand of marked strength with both sides vulnerable. I West doubles South's opening bid. Some discussion what would you do as North with each of the following hands.

Bridge Quiz

(a)
♠ Q J 10 8 6
♡ 4 3
♢ Q 9 8
♣ 6 2

(b)
♠ Q 10 6
♡ 9 8 4 2
♢ 3
♣ Q J 6 3 2

(b)
♠ Q J 10 8
♡ —
♡ Q 9 8 7
♣ 9 6 3 2

(c)
♠ K 10 8 6
♡ A 9 8 6
♢ 3
♣ A J 5 3

(c)
♠ Q 10 8 6
♡ 4 3
♢ Q 9 8 7
♣ 6 3 2

(d)
♠ Q J 10 9
♡ 7 6 5
♢ 5
♣ 9 8 7
♣ 4 2

ANSWERS TO BRIDGE QUIZ

[illegible] Redouble. This bid does not promise support for partner's suit. On the contrary it asks partner to pass the next bid around to you if the doubler's partner takes out, thus there is an implied warning that you do not have good support for partner.

(b) Three spades. This double emphasizes preemptive bid as it would force the unfortunate partner that passed. It promises a defensive strength but no desire a long suit that will win about five tricks with that suit as trumps.

Reprint by The King Features Syndicate

THERE OUGHTA BE A LAW

B.C. Example Followed By Ottawa

The federal cabinet has approved a 44-hour 5-day week for all employees of veterans affairs department hospitals, G. H. Sampson, national executive vice-president of the UVA Employees National Association, said yesterday.

Word was passed on to him by association officials in Ottawa that the shorter week would be implemented as soon as additional staff is recruited.

UVA hospital employees in B.C. have had the shorter week for more than a year and is the only area in Canada enjoying the concession. Mr. Sampson said. This has resulted in many hospital workers coming here from other parts of Canada.

Mr. Sampson said the government action will wipe out the obvious discrimination that has existed.

VALUABLE MINERAL

[illegible] per cent of [illegible] for sale of gypsum [illegible] in Nova Scotia.

NEW FACTORIES

[illegible] large manufacturing [illegible] of manufactured goods including [illegible] and [illegible]

The Daily Cross-Word Puzzle . . .

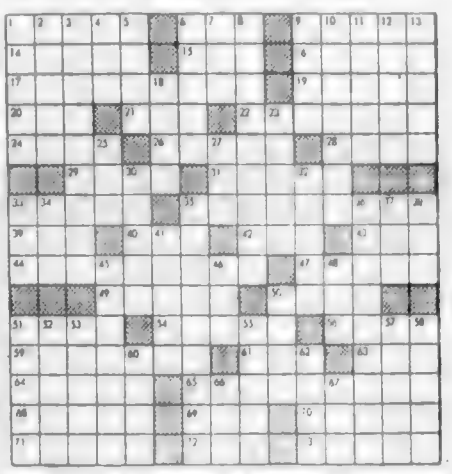

ACROSS

[illegible]

DOWN

[illegible]

Answer to Previous Puzzle

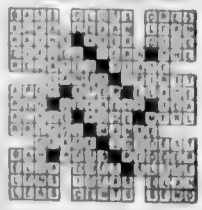

(Released by The Bell Syndicate, Inc.)

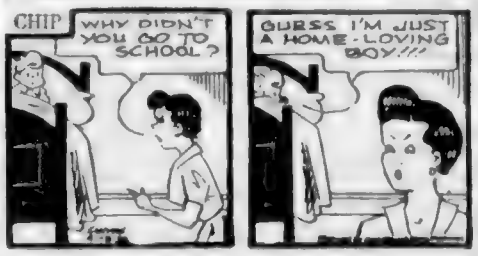

'Shoot If You Must This Old Grey Head . . .

Mrs. Kenneth Zarnezans, 62, had her revolver ready as she set up a roadblock on a road to her farm near Bloomfield, Mass., vowing that the state of Massachusetts, [illegible] and for the past [illegible] years paying for it. After several days of gun-line the property she [illegible] (CPC)

Record of Orders Vanishes

Stockholm Miles Off Course

NEW YORK, (UP) — The Swedish [illegible] Stockholm disappeared between the time of the collision and drydocking of the ship for repairs in New York two days later.

Ernest Carstens-Johansen, who was in charge of the Stockholm [illegible] strong currents were responsible for carrying the Swedish-American Lines ship north of its planned route near the Nantucket lightship.

Charles S. Haight, an attorney for the Swedish-American line, said a record of the orders given on the Stockholm on the night of July 25 [illegible]

Carstens-Johansen said he already knew at that time that an unidentified ship was approaching on the port side. He testified Thursday his [illegible] at a distance of five miles but that "something maybe a fog bank obscured it visually."

"He didn't give me any written night orders that night however, because he hadn't gone to bed," Carstens-Johansen said.

ANCIENT STYLE

FALL TOPCOATS
29.95 39.95 49.95 59.95 79.95
49.95
SUITS for fall at low summer advance prices
29.95 39.95 59.95
JOHN McMASTER
"Tailored to Measure and Ready to Wear"
MEN'S STORE
Phone 4-4712 1012 FORT STREET Easy Parking

ONE HOUR VALET
SUITS $1.25
Dry Cleaned in 1 Hour
SHIRTS
Fine Service

SAVE NOW
Local Offer!
8c OFF 48 oz. tin
4c OFF 15 oz.
KERSEY'S
PEANUT BUTTER
Cream or Crunch
SUPER FRESH!

Canada Grants Request; Israel to Get 24 Jets

OTTAWA (CP) — The Canadian [illegible] by giving the aircraft to Israel the Canadian government is adding fuel to the already inflamed situation."

The decision reached at Thursday's cabinet meeting ended months of opposition party criticism on Israel's behalf. The aircraft order was placed last spring.

"The government has been greatly influenced in this decision," the prime minister's statement said, "by the fact that Israel's neighbor has recently received large numbers of jet fighters from the Soviet Union and even more important, a considerable number of modern jet bombers, of which Israel possesses none."

El Khatib said: "The situation is already tense in the Middle East with regard to the Arab-Israeli dispute, and

Giant Pelican Comes to Grief

William I. Quinn

BLACKTOP Paving
BLACKTOP NOW by EASY INSTALLMENTS
Specialists in Blacktop Paving for
- Loading Areas
- Parking Lots
- Service Stations
- Small Business Areas

Attention Homeowners!
[illegible] as low as $11 per month
Phone Today for Prompt FREE ESTIMATES
Phone [illegible]
CITY CONSTRUCTION CO. LTD.
180 Songhees Rd., Victoria, B.C.

Building a seaway

Hour after hour, day after day...GMC trucks slug it out on Canada's biggest construction job

Swinging out of the pit with a 12-ton load of dirt in the dump, this GMC has a two-mile run ahead of it. And what a run it's bound to be.

GMC's built this new roadbed out of the forest and muskeg. Littered with boulders—rutted with rains—it was a torturing job for any truck.

There's a rattle and a roar as twelve tons of rock and gravel spew out of the truck bed. Now the bulldozer moves in and grades it out. This is *rough* work!

The work goes on—through spring gumbo, blizzards and blazing heat. Whether the temperature is 30 or 130 . . . these GMC's do their job!

Building a seaway is more than constructing locks and dams. It's building roads - moving towns - relocating railroads. At this moment, Sir Robert McAlpine and Sons (Canada) Limited are digging into the railroad job . . . and GMC trucks are helping them to do it.

Building a seaway means long hours on the run, hauling 12-ton loads on the railroad-building job - and keeping at it until the schedule is met. It means crushing loads from heavy handled shovels and tramp-wrenching track torture on roads that aren't roads at all.

Building a seaway means the toughest test yet for any truck . . . but these big GMC's have proved they can take it—are still proving that they're the raggedest, toughest, go-gettingest trucks on the job. Prove it for yourself—there's a GMC truck made to match your job!

A GENERAL MOTORS VALUE

When it comes to rugged trucks come to

GMC

EMPRESS MOTORS LTD.
900 Fort Street Phone 2-7121

Colonist Want Ads for Results
Phone 3-4111 8 a.m. to 8 p.m.

COLONIST CLASSIFIED WANT ADS

Phone 3-4111 for Colonist Classified

Published every morning except Monday by The Colonist Publishers (1948) Limited, 1621 Douglas Street, Victoria, B.C.

Subscription rates:
Wherever carrier service is maintained—$1.50 per month.
Rural route areas, 40 cents daily, 40 cents Sunday.
Mail Rates: Canada, Great Britain, Yukon Territory, one year $14.00, six months $7.50, three months $4.00, single month $1.40. Australia, per month $2.00. G.B.A. per month $1.50. Other foreign countries, $3.50 per month.
Authorized as second class mail, Post Office Department, Ottawa.
The Daily Colonist is a member of the Audit Bureau of Circulation. Tom Charlton, Publisher; [illegible], Managing Editor.
Canadian Press.

CLASSIFIED RATES

17c per line per day, 16c per line per day if three days, 15c per line per day if six days, $1.32 per line for one month (26 days). Above rates apply to consecutive insertions only. Sunday single insertions, 2c per line. Contract rates on application. Minimum advertising charge, 50c.

Birth Notices $1.00 per insertion.

Marriages in Memoriam Notices, Cards of Thanks not exceeding 12 lines $1.50 for insertion. Each additional line 15c daily.

Deaths, Funeral Notices not exceeding 12 lines $1.50 first insertion and $1.00 subsequent insertions. Each additional line 15c daily.

In the event of an error occurring the liability of The Daily Colonist shall not exceed the charge for the space actually occupied by the item in question.

TERMS OF PUBLICATION

The Victoria Press Ltd. shall not be liable for non-insertion of any advertisement beyond the amount paid for such advertisement.

All claims of error in advertisements shall be made within 30 days thereafter, and if not so made shall be considered correct. No claim will be allowed for more than one incorrect insertion, nor for errors not affecting the value of the advertisement.

Replies to private [redacted] numbers may only be obtained from the downtown office of Victoria Press Ltd. at 1215 Broad Street.

1 BIRTHS

[illegible]

2 DEATHS

[illegible]

3 DEATHS

[illegible]

4 — DEATHS

MURRAY—On Sept. 12, 1956, in Hanover, B.C., Charles Archibald Murray, aged 84, of Alberni, B.C., native of Canada and a resident of Alberni for 35 years. Funeral service from United Church, Port Alberni, on Saturday, Sept. 15, 1956, at 10 a.m. Rev. R. Forester officiating. Interment in the mausoleum made in Union Cemetery. Hawthorn Funeral Home, directors.

OLSON—On Tuesday, Sept. 18, 1956, Frank Olson, born in North Dakota 72 years ago, a resident of Victoria for the past five years. He leaves to mourn his husband, Pa, and a daughter, Mrs. M. [illegible]. Funeral service [illegible] Sept. 21, at 1:30 p.m. [illegible] Rev. P. C. [illegible] officiating. Interment in Lakewood Memorial Park.

WHITWORTH—In the Veterans' Hospital, Victoria, on September 21, 1956, James Edward Whitworth, aged 70, beloved husband of Bertha M. Whitworth, of Cumberland, B.C., native of Leicestershire, England, and a resident of this province since 1912. He leaves his wife and family. Funeral service will be held in Cumberland, on Tuesday, September 25, at 2 p.m. Cremation. Hardy's Funeral Home, Cumberland, B.C., in charge.

WIREN—At the Royal Jubilee Hospital, on Sept. 17, 1956, Mrs. Marie Ann Wiren, aged 42 years, beloved wife of Eric Wiren, Gretchen Rd., Brentwood, B.C., beloved sister of Richard Bowden, Sooke, and daughter of Sharon Wiren, Victoria, and one brother and one sister in Eastern Canada. Funeral service conducted by Rev. A. J. Averill at the Hayward Funeral Home, Victoria, on Saturday, Sept. 22, at 2 p.m. Cremation.

5 CARDS OF THANKS

PLATT—I wish to extend my heartfelt thanks and appreciation for the [illegible] of kindness, messages of sympathy and the beautiful floral tributes received from friends during my recent bereavement in the loss of my husband, our father, Mr. Thomas W. Platt. [illegible]

6 IN MEMORIAM

[illegible]

7 FUNERAL DIRECTORS

SANDS
MORTUARY LIMITED
MEMORIAL CHAPEL
OF CHIMES
VICTORIA, B.C.

SANDS
FUNERAL CHAPEL
SIDNEY, B.C.

THOMSON FUNERAL HOME
SO MUCH IN SERVICE
SO LITTLE IN COST
1625 Quadra Street 4-2612

HAYWARD'S
B.C. FUNERAL CO. LTD.
ESTABLISHED 1867
234 BROUGHTON STREET 3-3614

McCALL BROS.
"The Floral Funeral Chapel"
The service of simplicity from chapel of graceful dignity
1680 VANCOUVER STREET 4-2012

CHAPLIN'S FUNERAL CHAPEL
Kindness Courtesy Service
890 Quadra Street 4-3512

8 FLORISTS

BROWN'S THE FLORIST
FLOWERS FOR EVERY OCCASION
[illegible] 4-3521

GARDEN [illegible]
Flowers for [illegible] for all occasions. 885 Fort. Ph. 4-6431

9 MONUMENTAL WORKS

MORTIMER'S MONUMENTAL Works Ltd. 633 David Street. Est. 1891. Monumental markers, curbings, bronze caskets, marble and granite and stone for fireplaces, building construction, etc. 3-6421

STEWART MONUMENTAL WORKS Ltd. 1453 May St. 4-4432. Memorials, bronze tablets, curbings and fireplaces of choice B.C. and Italian granites. Night phones 4-4141, 3-1218.

VICTORIA MONUMENT LIMITED. Monuments, lettering. Est. 1890. GR. 2-8137. 1-3814

10 ANNOUNCEMENTS

LADIES' [illegible]
A CONTOUR Hair Cut
BY MYRTLE OF PARIS
is an important [illegible] important beauty
POPULAR PRICE
INDIVIDUAL STYLING
No Appointments
Open Tues. to Sat.
226 Yates at Blanshard
Phone 4-[illegible]
20 Years a Hairdresser

[illegible]

10 ANNOUNCEMENTS

FARMERS AND OTHERS!

INTERESTED IN AGRICULTURAL AND INDUSTRIAL EQUIPMENT AND INVITED TO THE RAANGHUTTON AGRICULTURAL HALL ON THE EVENING OF TUESDAY, SEPT. 25 AT 7:30 P.M. TO VIEW SOUND FILMS OF

CASE TRACTORS AND EQUIPMENT AND ARMOR FARM IMPLEMENTS

OPERATING IN THE FIELD

PRIZES WILL BE DRAWN AND REFRESHMENTS SERVED. PROGRAM WILL BE INSTRUCTIVE AND ENTERTAINING

BUTLER BROTHERS SUPPLIES Ltd.
B.C. DISTRIBUTORS
CASE TRACTORS
INDUSTRIAL AND FARM EQUIPMENT
PHONE KEATING 90

Borrowers looks have wings but no [illegible] & interest. THE [illegible] BOOKSHOP [illegible] 2-1427

11 COMING EVENTS

The Victoria Kinsmen Club
PROUDLY PRESENT THE
4th GIANT BINGO
MEMORIAL ARENA
OCTOBER 15, 7:45 P.M.
14 MAJOR PRIZES
INCLUDING
1956 DE LUXE FORD
Play all 14 games in a reserved seat for $2.00. Tickets now on sale at Eaton's and Hudson's Bay Co.
WHO?
Will be the Mystery Guest? It could be a relative of [illegible]. Send [illegible] in your entry form on or before Sept. 29.

BINGO — 8:30 P.M.
Every night [illegible] whist 8:30 p.m. Victoria Whist and Bridge 1417 Government Street. 3-8453

SAANICH C.C.F. SOCIAL EVENING. Friday, Oct. 19, 8 p.m. in Douglas C.C.F. Hall, 3368 Douglas. All members, supporters, election day workers and their families invited. Varied program for all ages and interests.

SONS OF NORWAY PRESENT Phil de Wash and his [illegible] Dance at Normandy Hall on Saturday, Sept. 22. Open to all. Admission $1.

COACH LINES MYSTERY TRIPS. See Galleon, beach, south each day. Leave terminal 2 p.m., return 5:30. Adults $1.50. Children 75c. 3-1177

LUXTON HALL
MODERN AND OLD-TIME DANCING
EVERY SATURDAY NIGHTS. RODEO SQUARE ORCHESTRA DANCING

ACADEMY BALLROOM DANCING. Beginners' class Thursdays. Adult dances. Rates on application. 1012 Douglas. 3-1847

DANCING FOR ALL
At C.C.F. Hall, Douglas Street
Friday, Sept. 28. Sponsored by Swedish Canadian Social Group.

DANCE [illegible] Hall, Douglas Street. 8:30 p.m. [illegible]

[illegible]

HOMESTEADERS' OLD TIME dances Saturday. Victoria Ballroom.

12 LOST AND FOUND

REWARD OFFERED FOR OBTAINING [illegible] Lake or Victoria [illegible] Uplands or Victoria [illegible] 4-3418

LOST GOLDEN COCKER SPANIEL answers to name of Chico [illegible] Rockland and [illegible] 4-[illegible]

[illegible]

13 WANTED MALE HELP

PUBLICITY OFFICER AND ASSISTANT EXECUTIVE SECRETARY
[illegible] VICTORIA, B.C.

[illegible]

13 WANTED MALE HELP

CHARTERED ACCOUNTANTS
SENIOR, JUNIOR AND INTENDED ARTICLED CLERKS
This large Vancouver firm has an immediate need for Chartered Accountants and students and also those who wish to become students and have junior or senior matriculation. Please write giving details of personal history and for senior [illegible] Manager, Messrs. [illegible], 34 Wellington West, Toronto.

ESTIMATOR WITH PRACTICAL experience for [illegible] company doing [illegible] commercial and industrial [illegible]. Opportunity for ambitious man in well established company offering welfare benefits. Apply by letter giving full details of experience, salary expected, etc. A. V. Richardson Ltd., P.O. Box 214, Duncan, B.C.

YOUNG MAN 18-24 REQUIRED AS car service waiter. Must be smart in appearance, have initiative and be prepared to work varied shifts. This is a steady and valuable position and some experience in meeting the public would be an advantage. Pa. Dowse in Phone [illegible]

WANTED YOUNG MAN FOR [illegible] Apply [illegible]

ARTICLED STUDENT REQUIRED by chartered accountants in Victoria. Senior matriculation essential. Reply in confidence, stating education, to Box 1244, Victoria Press.

WANTED FURNITURE MOVER. Must be experienced man. Full [illegible] Write Box 1223, Victoria Press, stating [illegible]

[illegible]

APPLIANCE SERVICE. Refrigeration and washing repairs. Good [illegible] and good wages. Apply Box 1218, Victoria Press.

AGGRESSIVE DRIVER SALESMAN for [illegible] Steady work. Apply Mr. [illegible], Quality Cleaners, 1601 Quadra.

TAXI DRIVERS [illegible] Apply Box 1219, Victoria Press.

[illegible]

EXPERIENCED PARTS MAN [illegible]

WANTED [illegible]

ELECTRICAL APPLIANCE SALES [illegible]

MESSENGERS WANTED. Day work. Apply Canadian National Telegraphs.

WANTED [illegible] SALESMAN [illegible]

[illegible]

13A SALESMEN AND AGENTS WANTED

[illegible]

13A SALESMEN AND AGENTS WANTED

EXPERIENCED SALESMEN

[illegible]

CHRISTMAS CARD AGENTS [illegible]

[illegible]

VERNEBRT SPECIALTY COMPANY [illegible] Street E. Toronto [illegible]

13B HELP WANTED MALE or FEMALE

TELEVISION, RADIO AND ELECTRONICS [illegible]

[illegible]

WANTED—MAN AND WIFE FOR [illegible] Catering [illegible] Steward [illegible] Secretary-Manager. [illegible]

POEMS WANTED TO SET TO music. Send poems. Hilland Music, Box 542, Edmonds, Washington, U.S.A.

14 WANTED—FEMALE HELP

[illegible]

14 WANTED—FEMALE HELP

[illegible]

LADY [illegible] 2-YEAR-OLD CHILD [illegible] Room, board and [illegible] Evenings, weekends free. [illegible] on pension. Box 1255, Victoria Press.

[illegible]

13A SALESMEN AND AGENTS WANTED

[illegible]

14 WANTED—FEMALE HELP

WANTED
2 Experienced
SALESLADIES
For our newly modernized store. Full time or part time.
Apply in person only at
GIBSON'S LADIES' WEAR
708 View St.

CLERK-TYPIST
Required immediately by local office of [illegible]
Must have neat appearance and pleasing personality.
Excellent salary and [illegible] in new modern office.
Write giving full details of age, marital status and qualifications to
BOX 1782 VICTORIA PRESS

CREATE GLAMOROUS COSTUME JEWELRY. Easy to make and sell. [illegible] earning [illegible] Write for [illegible] Mergatroyd Co. [illegible]

CAPABLE MIDDLE-AGED WOMAN [illegible]

[illegible]

14 WANTED—FEMALE HELP

HANDY MAN
For 2 weeks to help renovate house and garden.
W. J. BRIDGE
430 Gorge Road West

15 TEACHERS WANTED

[illegible]

17 SITUATIONS WANTED—MALE

[illegible]

JIM PAINE AND [illegible] WILL do [illegible] drains, cement work, fencing, garden repairs, [illegible] Gardening [illegible] 4-8884 or 3-9884

ALL TREES TOPPED, FELLED [illegible]

COMPLETE BOOKKEEPING SERVICE. ANYTIME. ANYWHERE. [illegible]

[illegible]

BASEMENTS AND ODD JOBS [illegible] Phone day or night [illegible]

BOOKKEEPING. WEEKLY [illegible]

[illegible] PAINTER WANTS [illegible]

18 SITUATIONS WANTED—FEMALE

[illegible]

18 SITUATIONS WANTED—FEMALE

[illegible]

19 BUSINESS SERVICES

APPLIANCE SERVICING

Specialized G. [illegible]
Authorized Service

[illegible]

ASPHALT

BLACKTOP DRIVEWAYS [illegible]

[illegible]

BRICKLAYERS

ALL TYPES OF MASONRY WORK. [illegible] Free estimates. [illegible]

BULLDOZERS

BULLDOZING AND CLEARING [illegible] The right machine for every job. [illegible] 2-8625 Day, 2-3867 Night.

[illegible]

CARPENTERS

[illegible]

CARPENTER REPAIRS, ALTERATIONS, gutters, eaves, tile and cement. H. Pitt, 2-6402.

[illegible]

CONTRACTORS

V. L. LEIGH
[illegible]

Former Construction [illegible]

GILBERT BROWN
[illegible]

[illegible]

CEMENT WORK, FOUNDATIONS, floors, sidewalks, etc. Septic tanks, [illegible] 4-5731

A-1 SEWER AND SEPTIC TANK SERVICE [illegible]

[illegible]

SCHUMAN & RUTH BUILDERS [illegible] Complete Home Service. [illegible]

LITTLE HOUSE MOVERS. JACKING, [illegible] Foundations. 4-9211

[illegible]

DIAPER SERVICE

[illegible]

19 BUSINESS SERVICES

DRESSMAKING

[illegible] DRESSMAKING, SEWING, [illegible] 2-7367, 1963 Quadra.

FLOORING AND FLOOR SANDING

QUALITY EXPERIENCED FLOOR [illegible] Free estimates. [illegible]

M. & M. FLOOR CO. LTD. Floors sanded to like [illegible] Free estimates. Phone 4-0403, 3-2033.

ALL-VICTORIA FLOOR CO. 3-8815. [illegible] floor service. 8 [illegible]

V.I. HARDWOOD FLOOR CO. [illegible] Free estimates. 4-7316.

FLOOR POLISHING

ALL TYPES OF FLOORS EXPERTLY [illegible] waxed and polished [illegible]

FURNACES

INSTALLATION AND REPAIRS. [illegible] Bons. 3-3193 evenings.

HAIRDRESSERS

Avalon Beauty Salon
[illegible] Above Kresge's. 4-0623

ACT NOW FOR OUR [illegible] PRICES [illegible] New Rates [illegible] 4-1846

[illegible]

PAINTING AND DECORATING

[illegible]

PAINTERS AND DECORATORS

[illegible]

PLASTERERS

[illegible]

PLUMBING AND HEATING

BALLAM & RAWLINGS
PLUMBING and HEATING
[illegible]
EL-RAY BURNERS
[illegible] 4-1661

C. J. McDowell
PLUMBING & HEATING LIMITED
WE SELL AND INSTALL
WE SERVICE
Douglas Street 3-4138

PITT & HOLT LTD
[illegible] heating installations [illegible] 3-7419

T. A. HARVEY LTD
PLUMBING & HEATING
Repairs [illegible] Prompt Service [illegible]

[illegible]

ROOFING AND INSULATION

[illegible] ROOFING AND INSULATION COMPANY [illegible]

[illegible]

SAW SHARPENING

[illegible]

WASHING MACHINE SERVICE

WASHING MACHINES
REPAIRS TO ALL MAKES. A 1H [illegible] ONLY. FACTORY REPLACEMENT PARTS USED.
McLENNAN McFEELY & PRIOR
1400 GOVERNMENT STREET
[illegible]
HAROLD'S REPAIR SHOP
Washing Machine Specialists 3-8420

20 PROFESSIONAL SERVICES

CHIROPRACTORS

[illegible]

CONVALESCENT HOMES

[illegible] HOSPITAL, LANGFORD, B.C. No vacancies at present.

ELECTROLYSIS

UNWANTED HAIR REMOVED permanently. Victoria Electrolysis [illegible] Bldg.

NURSING SERVICES

[illegible] CHILD CARE [illegible] 1216 Glass.

PRIVATE DETECTIVES

[illegible]

[illegible] CALL [illegible] 4-1818

PRIVATE INVESTIGATORS

R. J. ADRIAN AGENCY
[illegible] 3-4818

21 PERSONAL

ALCOHOLICS ANONYMOUS [illegible] or write [illegible] B.C.

21A BUSINESS PERSONALS

[illegible]

Index to Colonist Want Ad Headings

Classification	No.	Classification	No.	Classification	No.
Accounting	42	Dogs and Supplies	60	Personals	31
Acreage for Sale	6	Dogs and Cats	61	Photo Finishing	61
Acreage Wanted	6	Wanted Furniture	61	Professional Services	20
Announcements	10	Fuel	62	Properties for Sale	90
Articles for Sale	59	Funeral Directors	7	Property Wanted	80
Births	1	Furniture Stores and Services to Rent	66	Rooms and Board	16
Boats and [redacted] For Sale and Wanted	69	Housekeeping Rooms to Rent	34	Rooms and Board Wanted	36
Business Opportunities	86	Furnished Housekeeping Rooms Wanted	35	Rooms to Rent	37
Business Services	19	Furnished Housekeeping Rooms to Rent	38	Furnished Rooms Wanted	39
Cards of Thanks	5	Furnished Housekeeping Rooms Wanted	39	Situations Wanted Male	17
Cars and Trucks Wanted	68	Houses to Rent Furnished	65	Female	18
Cars for Sale	67	Houses Wanted to Rent Furnished	63	Summer Resorts	24 A
Coming Events	11	Lots for Sale	64	Tenders	30
Commercial and Industrial	34 B	Lots Wanted	65	Tenders Wanted	19
[redacted]	55	Lost and Found	12	Tourist Resorts	61
Deaths	4	Male Help Wanted	13	Trades Female	14
Education	32	Female Help Wanted	14	Trailers	14
Engagements	2	Lots and Acreage	39	Wanted Male Help	13
Exchange Real Estate	66	Marriages	3	Wanted Female Help	14
Farms for Rent	63	Marriage Licenses to Rent	63	Wanted to Rent	36
Farms for Sale	64	Monuments	9	Wanted to Buy	68
Farms Wanted	66	Monumental Work	9	Wanted to Rent—Miscellaneous	66

WANT ADS ARE THE BUSIEST LITTLE SALESMEN EVER HIRED TO DO BIG SELLING JOBS

Complete Radio Program for Saturday

Information on radio programs is supplied by the individual stations. The Colonist prints programs, corrections and changes as submitted and does not assume responsibility for inaccurate listings.

JJVI—900 kc

6:30 News Breakfast
6:45 [redacted]
7:30 News Breakfast
7:45 Show
9:00 News Sat. Singsong
9:15 Singsong
9:30 Eddie Fisher
9:45 Eddie Fisher
10:00 News, Bix for One
10:15 Bix for One
10:30 Church Bells
10:45 Church Bells
11:00 News, DVA Show
11:15 DVA Show
11:30 DVA Show
11:45 DVA Show
12:00 News, Bakery
12:15 Freelancers Lunch
12:30 News, Weather
12:45 Luncheon Singsong
1:00 News, Dancing
1:15 Dancing
1:30 On the March
1:45 On the March
2:00 News, Repeat Perf.
2:15 Repeat Performance
2:30 Repeat Performance
2:45 Repeat Performance
3:00 Repeat Performance
3:15 Repeat Performance
3:30 Repeat Performance
3:45 Repeat Performance
4:00 Repeat Performance
4:15 Repeat Performance
4:30 Repeat Performance
4:45 Repeat Performance
5:00 News, Hit Parade
5:15 Hit Parade
5:30 Barn Dance Time
5:45 News, Sports
6:00 Come Back to Erin
6:15 Come Back to Erin
6:30 Pick the Girl
6:45 North America
7:00 Road to the Isles
7:15 Road to the Isles
7:30 Cafe Continental
7:45 Cafe Continental
8:00 News, Weather
8:15 Music of Canada
8:30 Music of Erica
8:45 Music of Erica
9:00 Variety
9:15 Variety
9:30 Sports Parade
9:45 Sports Parade
10:00 News, Weather
10:15 Memory Lane
10:30 Memory Lane
10:45 Memory Lane
11:00 News, Sports
11:15 Memory Lane
11:30 Memory Lane
11:45 Memory Lane

CKDA—1280 kc

News and Sports
Town Morning
News, Tom Mohr
Morning Reporter
News Weather
Guy Lombardo
Guy Lombardo
Meet the People
Meet the People
News, [redacted] Club
Cash Clues
Cash [redacted]
Cash Clues
News, Top 50
Top 50
Top 50
News, Top 50
Top 50
Top 50
News, Top 50
Top 50
Top 50
Top 50
News, Top 50
Top 50
Top 50
Top 50
News, Pringle Show
Pringle Show
Pringle Show
Pringle Show
News, Pringle Show
Pringle Show
Kiddie Kapers
News, The Sheriff
The Sheriff
News, The Sheriff
The Sheriff, Weather
News, Sports
Great Hits
News, Great Hits
Great Hits
Great Hits
Great Hits
News, Great Hits
Great Hits
Great Hits
Great Hits
News, Weather
Music of Canada
Music of Erica
Music of Erica
Variety
Variety
Variety
Variety
News, Weather
Memory Lane
Memory Lane
Memory Lane
News, House Party
House Party
House Party
House Party

CBU—690 kc

News, Weather
Dr. David
Prevue
Prevue
News, Commentary
Bandstand Serenade
Stamp Club
Sports Plus
Postmark U.K.
Postmark U.K.
Church News
News
Opera
Opera
Opera
Opera
Jazz Workshop
Jazz Workshop
Piano Jamboree
From Toronto On
Time Tunes
Time Tunes
Hit Club
Hit Club
News
Breakers Choice
Music
Music
Buff Estes Sextet
Boxing Reporter
CBC Drama
CBC Drama
Rocking the Saddle
Rocking the Saddle
Time Was
Time Was
Top [illegible]
Top [illegible]
Hawaiian Serenade
Hawaiian Serenade
Hawaiian Serenade
Hawaiian Serenade
Hawaiian Serenade
Hawaiian Serenade
Hawaiian Serenade
Hawaiian Serenade
Hawaiian Serenade
Hawaiian Serenade
News
Music of Melody
Music of Melody
Music of Melody

Complete Radio Programs for Sunday

Information on radio programs is supplied by the individual stations.
The Colonist prints programs, corrections and changes as submitted and does not assume responsibility for inaccurate listings.

CJVI—840 kc

6:00 News
6:15 Salvation Army
6:30 Salvation Army
6:45 Message of Life
9:00 News Reading
9:15 The [illegible]
9:30 PTA
9:45 Parliament Hill
10:00 News Pillmley's
10:15 Sunday Concert
10:30 Sunday Concert
10:45 Sunday Concert
11:00 Church Service
11:15 Church Service
11:30 Church Service
11:45 Church Service
12:00 News
12:15 Matinee
12:30 News Weather
1:00 Classics in Song
1:15 Classics in Song
1:30 Church of the Air
1:45 Church of the Air
2:00 Roundabout
2:15 Roundabout
2:30 Famous Voices
2:45 Famous Voices
3:00 Woolworth Hour
3:15 Woolworth Hour
3:30 Woolworth Hour
3:45 Woolworth Hour
4:00 Sunday Drivers
4:15 Drivers News
4:30 Piano Portraits
4:45 Piano Portraits
5:00 News, DJ for a Day
5:15 DJ for a Day
5:30 Bouquet of Melody
5:45 News Sports
6:00 Holiday Highway
6:15 Holiday Highway
6:30 Holiday Highway
6:45 Holiday Highway
7:00 Dick Betty
7:15 Capital City Com
7:30 People Are Funny
7:45 People Are Funny
8:00 News Weather
8:15 Enterprise in Action
8:30 Album of Favorites
8:45 Album of Favorites
9:00 Encore
9:15 Encore
9:30 Reginald Stone
9:45 Reginald Stone
10:00 News Weather
10:15 Melachrino Strings
10:30 Billy Graham
10:45 Billy Graham
11:00 News, Sports
11:15 Journey into Melody
11:30 Journey into Melody
11:45 Journey into Melody

CKDA—1290 kc

News Top o' Morning
Top o' the Morning
Top o' the Morning
Top o' the Morning
News Sports
Fred Waring
Ames Brothers
Ames Brothers
News Music
Music of Scandinavia
Pipes of Music
Tides of Music
News Church Service
Church Service
Church Service
Church Service
News: Good Old Days
Good Old Days
[illegible]
News, Lombardo
Guy Lombardo
Eddie Fisher
Eddie Fisher
News, Hit Parade
Hit Parade
Hit Parade
Hit Parade
News Songs We Remember
Perm Pringle Show
Perm Pringle Show
News Harmony Highway
Eddie Kavners
Eddie Kavners
News Hit Parade
[illegible] Hit Parade
[illegible] Hit Parade
[illegible] Hit Parade
News Sports
Prescription for Pleasure
Prescrip for Pleasure
News Wayne King
Wayne King
Lawrence Welk
Lawrence Welk
News Como
Perry Como
Freddie Martin
Freddie Martin
News Memories
Memories in Music
Memories in Music
Memories in Music
News House Party
House Party
House Party, Sports
News, House Party
House Party
House Party
House Party

CBU—690 kc

CBC News
Theme, Variation
Theme Variations
Theme Variation
BBC News Commentary
Chuck Dan
Harmony Harmer
Harmony Harmer
Gardener Weather
Jim Vary
Songs of Praise
Songs of [illegible]
Shamer Music
Chamber Music
Religious Period
Religious Period
World Music Festivals
World Music Festivals
World Music
[illegible]
World Music
Festivals
Crusaly Speaking
Crusaly Speaking
Music Diary
Music Diary
Canadian Scene
Canadian Scene
[illegible]
Un on Record
Word of the Lord
The Commoners
Winnipeg [illegible]
Winnipeg Sunday [illegible]
Sunday Chorale
Sunday Chorale
Tree of the Drifterville
Capital Report
CBC National News
Music
Music
News
Sweeter
Little Symphonies
Little Symphonies
Summer Stage
Summer Stage
Tapestry in Music
Tapestry in Music
Three on a Date
Three on a Date
Vesper Hour
Vesper Hour
News
Fr[illegible] Novel
Kenser Trio
Kenser Trio
Wings and the Western Man
Wings and the Western Man

KING—710 kc

News
Clifford & Clark
Clifford & Clark
Clifford & Clark
Light and Life
Light and Life
Old Fashioned Revival Hour
Old Fashioned Revival Hour
Sunday Serenade
World Affairs
World Music Fest.
World Music Fest.
World Music Fest.
World Music Fest.
World Music Fest.
World Music Fest.
Woolworth Hour
Woolworth Hour
Woolworth Hour
Woolworth Hour
Sunday Serenade
Sunday Serenade
Sunday Serenade
Sunday Serenade
Ital.-American Hour
Ital.-American Hour
Ital.-American Hour
Ital.-American Hour
Mitch Miller
Mitch Miller
Mitch Miller
Mitch Miller
Music Hall
Music Hall
Newsroom
Newsroom
Meet Corliss Archer
Meet Corliss Archer
Two for the Money
Two for the Money
FBI Peace and War
FBI Peace and War
Gunsmoke
Gunsmoke
Face the Nation
Face the Nation
Juke Box Jury
Juke Box Jury
Juke Box Jury
Juke Box Jury
Louis Louis
Summer in St. Louis
City Hospital
City Hospital
Billy Graham
Billy Graham
World Final
Reading for Fun
Face the Nation
Face the Nation

KOMO—1000 kc

[illegible]
Monitor
Bible Study Hour
Bible Study Hour
Comic Weekly Man
Comic Weekly Man
Voice of Prophecy
Voice of Prophecy
Monitor
Your God-Eterna. Light
Monitor
[illegible]
Metropol Tabernacle
Metropol Tabernacle
Metropol Tabernacle
Metropol Tabernacle
Metropol Tabernacle
Sunday Revue
Sunday Revue
News
Monitor
Monitor
Monitor
Monitor
News
Monitor
Monitor
Monitor
Monitor
Monitor
Monitor
Monitor
Monitor
Monitor
Monitor
Monitor
Monitor
Monitor
Monitor
Stars in Action
Stars in Action
Roy Graham
Roy Graham
Whitworth Chapel Hour
Let's Go to Town
Showboat
Dreamtime
Dreamtime
Dreamtime
Dreamtime
Dreamtime
Dreamtime

CJOR—800 kc

Wings of Healing
Wings of Healing
Water Prophet
Nelson Christian Ar.
Praise and Prayer
Britt-Israel Federa.
Lutheran Hour
Lutheran Hour
British-Israel
Brother Ralph
Brother Ralph
Sun Morning Music
Metropol Tabernacle
Metropol Tabernacle
Metropol Tabernacle
Metropol Tabernacle
Church of the Air
Pressbriars Unique
Nat Church of Air
Nat Church of Air
Call of China
Ramona Terrace
Autumn Song
Autumn Song
News Parade of Hits
Parade of Hits
Parade of Hits
Parade of Hits
Woolworth Hour
Woolworth Hour
Woolworth Hour
Woolworth Hour
Postcards in Melody
Postcards in Melody
Hour of Decision
Billy Graham
Revival Hour
Old Fashioned Revival Hour
News
Music
Pleasant Mr. Parker
Pleasant Mr. Parker
George Little Singers
George Little Singers
Church Church
Christ Church
Christ Church
Chapel Hour
Chapel Hour
News
Melachrino
Famous Voices
Famous Voices
News
Lighthouse of Hope
Lighthouse of Hope
Interlude
Dreamtime
Dreamtime
Dreamtime
Dreamtime

CKWX—980 kc

Salvation Army 8.00
Salvation Army 8.15
Back to God 8.30
Back to God 8.45
News Review 9.00
Tell Us Story 9.15
Voice of Prophecy 9.30
Voice of Prophecy 9.45
Bible Institute 10.00
Bible Institute 10.15
Bible Institute 10.30
Bible Institute 10.45
News 11.00
Can Memor Church 11.15
Can Memor Church 11.45
News 12.00
Newsnotes 12.15
Hawaii Calls 12.30
News 12.45
News Music 1.00
Hour of Music 1.15
Hour of Music 1.30
Hour of Music 1.45
News Views 2.00
Thrills Night 2.15
Parade of Hits 2.30
Parade of Hits 2.45
News Parade of Hits 3.00
Parade of Hits 3.15
Parade of Hits 3.30
Parade of Hits 3.45
News Parade of Hits 4.00
Parade of Hits 4.15
Parade of Hits 4.30
Parade of Hits 4.45
News Parade of Hits 5.00
Parade of Hits 5.15
Parade of Hits 5.30
Family Theatre 5.45
News 6.00
This Week 6.15
Capital City 6.30
Sam Ross 6.45
British Music Hall 7.00
British Music Hall 7.15
Church Service 7.30
Church Service 7.45
Church Service 8.00
Church Service 8.15
Boston Blackie 8.30
Boston Blackie 8.45
Dick Crime 9.00
Dick Crime 9.15
Treasury Agent 9.30
Treasury Agent 9.45
News 10.00
Music Dreams 10.15
Close of Day 10.30
Chapel Chimes 10.45
News Sports 11.00
Music at Midnight 11.15
CFUN Chain Saw Agenda 11.30
Music at Midnight 11.45

28A BUILDING SUPPLIES

STEWART & HUDSON Ltd.

MEMBER RETAIL LUMBERMEN'S ASSOCIATION

IF YOU DON'T KNOW LUMBER—KNOW YOUR LUMBER DEALER

SPECIALS TO CLEAR

5,000 BM 1x8 dressed cedar boards, peninsular, idea for sheathing [illegible] Per M $22.00
7,000 BM 2x6 dressed planks, economy suitable for [illegible] Per M $25.00
[illegible] per 1,000
8,000 BM 1x8 drop siding Mill run cedar Lengths 4 to 10 per [illegible]
1,000 ft lots [illegible]
6,500 BM 2x4 dressed No. 3 Hemlock. A special. Good lengths. 1,000 ft lots [illegible]
4,500 BM 1x6 shiplap No. 2 and better Hemlock. But some dry. 1,000 board feet [illegible]
7,000 BM 1x6 mill run cedar shiplap. Ideal for house sheathing. Per M [illegible]
REMEMBER Stewart & Hudson specialize in values advertised. We seek orders on the week [illegible]
Two new [illegible] shop [illegible] in the area. [illegible] 15c
Dressed Cedar Blocks cheaper than [illegible] 16c
Bling lead lots per M $33.50

2x4 DRESSED

Economy grade spruce for land [illegible] and [illegible] in many parts of [illegible] construction 1,000 [illegible] $25.00
Bling lead lots per M $33.50

PREMIUM SHIPLAP

A popular item with builders and contractors. Opportunities for No. 3 grade at much lower prices. 1x6 and widths per M $50.00
1x8 and widths per M $53.00

ECONOMY SHIPLAP

A new shipment of 1x8 [illegible] This is [illegible] spring for a dent deal. [illegible] per M $40.00

REMEMBER IF YOU LIVE ANYWHERE ON V.I. YOU CAN HAVE YOUR LUMBER PURCHASED ON A MONTHLY CHARGE ACCOUNT

4x8 cedar novel siding C grade per 100 ft $5.50
Per 1,000 ft lots $45.00
Cedar novel siding per 100 ft $5.00
Per 1,000 ft lots $45.00
Knotty cedar panelling [illegible]
[illegible] 8 [illegible] Vertical edge [illegible]
8 [illegible] 2x10 100 ft $12.00
KILN DRIED SPRUCE SHEATHING
1x4 [illegible] per foot 10c
1x6 [illegible] per foot 14c
1x8 [illegible] per foot 15c
1x10 [illegible] per foot 22c
Dry [illegible] shorts real bargains from Alaska Spruce. Bruce Brand. Precision made 12 16x2½. Faced and matched.
No. 2 common shorts [illegible] $28.00
No. 3 common shorts 100 ft $22.00
4ft4x8's sanded Douglas plywood $1.25
16x32's mahogany plywood $1.50
4ft4x8 18 mahogany plywood $1.52
4ft4x8's mahogany plywood $13.00
C Fir Plywood Doors
2 0x6 6ft's each $7.25
2 1x6 6ft's each $7.50
2 4x6 6ft's each $7.50
2 6x6 6ft's each $7.75
Zenith Lower Fir Insulation [illegible] covers 25 sq. ft. $1.95
Rockwool Fireglass, Alfol Mirro-Cel Aluminum Foil

ENJOY YOUR HOME

Have fun with the family painting, remodelling at [illegible] Keep your home in [illegible] condition with home repairs. An extra [illegible] can entertain your [illegible] Are extra [illegible] home [illegible] paint the [illegible] kitchen [illegible] new [illegible] cupboards, [illegible] new [illegible] gutters [illegible] waste [illegible] These [illegible] ideas in [illegible] home [illegible] Stewart & Hudson [illegible] can obtain all the [illegible] materials [illegible] expert advice and [illegible] recommended [illegible] Why not let us supply all your needs. Do the job now and repay in convenient monthly instalments while you enjoy the comfort and benefit of these improvements.

STEWART & HUDSON LTD.

2 2171 — 2-2612
600 GORGE ROAD
OPEN ALL DAY SATURDAY
LOTS OF FREE PARKING
Also at
LADYSMITH NANAIMO PORT ALBERNI

210 JOHNSON ST. WEST

SUPERIOR GRADES DIRECT FROM PRODUCER TO YOU

LUMBER

[illegible] from top grades of [illegible] and dressed [illegible] and planed 2x4 [illegible] 2x10 and 2x12 [illegible] and 4x4 [illegible] shiplap [illegible] Best of grades cheap [illegible] Quotations and most [illegible] Cash discounts on all prepaid orders.
Per [illegible] thousand board feet [illegible] Fence Cedar Siding shorts [illegible] $60.00
2x4 No. 1 common [illegible]
2x4 No. 2 common [illegible]
2x6 No. 2 common [illegible]
1x6 and 1x8 tongue and groove [illegible]
[illegible] 4x4 each [illegible]
4x4 [illegible] each [illegible]
4x4 [illegible] each [illegible]
4x4 [illegible] each [illegible]
[illegible] Siding each [illegible]
[illegible] Siding each [illegible]
[illegible] Siding

28R TOOLS FOR SALE OR RENT

ALL TYPES OF TOOLS FOR RENT
ROBERTS MACHINERY
1501 GOVERNMENT 6-4813

RENT-A TOOL
3109 Shelbourne 3-7214

28X MISCELLANEOUS FOR SALE

1886-1956
JEUNE BROS.
70th ANNIVERSARY SALE
NOW ON!

OUTSTANDING BARGAINS

Here's just one of our outstanding values!

ALL PURPOSE
POPLIN JACKETS
Regular $11.95
NOW ONLY
$6.95

An ideal garment for cooling nights or casual wear. Guaranteed top quality and water repellent. Come in today and see our large selection of values many at half the regular price!

Ask about our easy terms — or open a budget account.

JEUNE BROS.
OF VICTORIA LTD.
Dealers Goods Since 1886
970 Johnson St. 6-2810

Mc & Mc
HUNTING SUPPLIES

Noble Pump Shotgun 12 gauge	$75.85
30-30 Carbine	$79.95
Hunters special .. Husqvarna Rifle 270 calibre	$126.95

Gun Cleaning Kits, Oil
Hunting Licences
Game Tags

Mc & Mc
1400 GOVERNMENT 6-1111
Free Customer Parking Lot from Cormorant Street

TV Talk

By ROY PARRETT

Everyone is complaining about TV reception on channels 4 and 5 these days. The situation has grown so bad that, in most parts of Victoria, it is no longer possible to enjoy programs from either KING-TV or KOMO-TV.

The trouble is tied in with the advance of [illegible] cycle and conditions will continue to deteriorate for three more years. Even after the sunspot peak is reached in about 1959 TV and short-wave reception will be affected for several years as solar activity declines to a more favorable level.

There is little viewers here can do to improve signals from the Seattle outlets if they already have a good TV installation. Better-model TV sets, high-gain aerials and TV boosters help when signals are weak as programs fade first on the less-elaborate TV set-ups.

"My ambition's to get into politics."

★ ★ ★

FOR MUSCULAR DYSTROPHY—Channel 13 has an elaborate 18-hour telethon from Seattle and Tacoma at 11 tonight, in aid of measures being taken to combat this crippling disease.

★ ★ ★

NEW PIRATE SHOW. Making its debut on channel 11 at 6.30 tonight is "The Buccaneers," a new adventure series based on the lives of pirates who sailed West Indies waters in the 1700s.

★ ★ ★

SPORTS SCREEN. At 10.45 this morning channels 11 and 12 will carry the New York Yankee-Boston Red Sox baseball game from Fenway Park.

On channel 4 at 12 noon, Jimmy Powers and Bud Palmer will introduce the fall NCAA college football season, followed by a live telecast of the kick-off game Kentucky versus Georgia.

It is tennis on channels 11 and 12 at 1.45 this afternoon as CBS-TV cameras cover the Pacific Southwest Tennis Tournament at Los Angeles.

★ ★ ★

At 10 o'clock this morning channel 4 has a fashion show in color with Jinx Falkenburg.

"Granny Get Your Gun" is the channel 12 early evening movie at 6.30 p.m.

Guests on the Perry Como Show at 8 o'clock on channel 4 are Tab Hunter and Natalie Wood.

Tommy and Jimmy Dorsey entertain with a variety show on channel 11 at 8.30.

Sid Caesar is back at his old stand on channel 4 at 9.

Gail Russell stars in the channel 4 picture, "Time Tide and a Woman," at 10.

Alfred Hitchcock has a chiller-thriller, "The Perfect Murder," on channel 2 at the same hour.

All of the regulars including Gisele MacKenzie, Dorothy Collins and Russell Arms are on "Your Hit Parade," at 10.30 on channel 4.

Ten-thirty movies are "Mating of Millie" on channel 5, "Kiss and Tell" on channel 2, and "Norman Conquest" on channel 11.

A mystery ship is skippered by a brutal captain in "The Sea Wolf," starring Edward G. Robinson, on channel 12 at 10.30.

"Wagons Westward" is the adventure picture starring Chester Morris on channel 11 at 11.30.

Movie set in the Swiss Alps is "High Fury," with Madeleine Carrol, on channel 4 at 11.50.

Midnight offering on channel 5 is "St. Benny the Dip," with Dick Haymes and Nina Foch.

Television for Saturday

Programs subject to last minute changes by stations concerned

TIME	CBUT Channel 2	KOMO-TV Channel 4	KING-TV Channel 5	TIME	KTNT-TV Channel 11	KVOS-TV Channel 13	Channel 13 KTVW
9.00		Cowboy Theatre		9.00	Captain Kangaroo		
9.15		Cowboy Theatre		9.15	Captain Kangaroo		
9.30		Cowboy Theatre		9.30	Captain Kangaroo		
9.45		Cowboy Theatre		9.45	Captain Kangaroo		
10.00		Fashion Show		10.00	Mighty Mouse Playhouse		
10.15		Fashion Show		10.15			
10.30		Fashion Show		10.30	Bozo the Clown		
10.45		Fashion Show		10.45	Baseball		
11.00		Howdy Doody		11.00	Baseball	Baseball	
11.15		Howdy Doody		11.15	Baseball	Baseball	
11.30		Howdy Doody		11.30	Baseball	Baseball	
11.45		Howdy Doody		11.45	Baseball	Baseball	
12.00		Pure	Rainbow Theatre	12.00	Baseball	Baseball	
12.15		Pure	Rainbow Theatre	12.15	Baseball	Baseball	
12.30		Football	Rainbow Theatre	12.30	Baseball	Baseball	
12.45		Football	Rainbow Theatre	12.45	Baseball	Baseball	
1.00		Football	Rainbow Theatre	1.00	Baseball		
1.15		Football	Rainbow Theatre	1.15	Baseball		
1.30		Football	Rainbow Theatre	1.30	Baseball		
1.45		Football	Rainbow Theatre	1.45	Baseball		
2.00		Football	Rainbow Theatre	2.00	Tennis Tournament	Tennis Tournament	
2.15		Football	Rainbow Theatre	2.15			
2.30		Football	Rainbow Theatre	2.30			
2.45		Football	Rainbow Theatre	2.45			
3.00		Football	Rainbow Theatre	3.00	Tennis Tournament	Tennis Tournament	
3.15		Football	Rainbow Theatre	3.15			
3.30		Colorama & Colorama	King's Crossroads	3.30	Tennis Tournament	Tennis Tournament	East Side Kids Theatre
3.45		Colorama	King's Crossroads	3.45			
4.00	Junior Theatre	Colorama	Bar 5 Theatre	4.00	Roy Rogers	Matinee	East Side Kids Theatre
4.15	Junior Theatre	Colorama	Bar 5 Theatre	4.15	Roy Rogers	Matinee	
4.30	Junior Theatre	Colorama	Bar 5 Theatre	4.30	Tales of Texas Rangers	Matinee	
4.45	Junior Theatre	Colorama	Bar 5 Theatre	4.45		Matinee	
5.00	Over the Line Fence	Garden Digest	Sky King	5.00	Cartoon Carnival	Matinee	Popcorn Theatre
5.15	Wild Bill [redacted]	Garden Digest	Sky King	5.15	Cartoon Carnival	[redacted]	Popcorn Theatre
5.30	[redacted]	Geography of Conflict	Buffalo Bill, Jr.	5.30	Lone Ranger	Mickey Mouse Theatre	Popcorn Theatre
5.45			Buffalo Bill, Jr.	5.45	Lone Ranger		
6.00	Crunch and Des	Desk for Billy	Uncommon Valor	6.00	The Big Picture	Cartoon Theatre	Western Theatre
6.15	Crunch and Des	Desk for Billy	Uncommon Valor	6.15	The Big Picture	Cartoon Theatre	Western Theatre
6.30	Big Davis	Desk for Billy	Cartoon Festival	6.30	The Buccaneers	Family Theatre	Western Theatre
6.45	News	Desk for Billy	Cartoon Festival	6.45	The Buccaneers	Family Theatre	
7.00	Lolly Too Dum	Pageant	Crown Theatre	7.00	Beat the Clock	Family Theatre	Gospel Westernaires
7.15	Lolly Too Dum	Pageant	Crown Theatre	7.15	Beat the Clock	Family Theatre	
7.30	Interlude	People Are Funny	Ozark Jubilee	7.30	High Finance	Industry [redacted]	Gospel Westernaires
7.45	Interlude	People Are Funny	Ozark Jubilee	7.45	High Finance		
8.00	The Honeymooners	Perry Como Show	Grand Ole Opry	8.00	Jackie Gleason	The Pendulum	Joe Palooka
8.15	The Honeymooners	Perry Como Show	Grand Ole Opry	8.15	Jackie Gleason	The Pendulum	Joe Palooka
8.30	Stage Show	Perry Como Show	Grand Ole Opry	8.30	Stage Show	Wrestling	Foreign Intrigue
8.45	Stage Show	Perry Como Show	Grand Ole Opry	8.45	[redacted]	Wrestling	Foreign Intrigue
9.00	Country Hoedown	Caesar's Hour	Lawrence Welk	9.00	Two for the Money	Wrestling	Mr. and Mrs. North
9.15	Country Hoedown	Caesar's Hour	Lawrence Welk	9.15	Two for the Money	Hey Jeannie	
9.30	Celebrity Playhouse	Caesar's Hour	Lawrence Welk	9.30	Hey Jeannie	Hey Jeannie	Music Mart
9.45		Caesar's Hour	Lawrence Welk	9.45	Hey Jeannie		
10.00	Alfred Hitchcock Presents	Encore Theatre	Masquerade Party	10.00	Gunsmoke	Gunsmoke	Big Movie
10.15		Encore Theatre	Masquerade Party	10.15	Gunsmoke	Gunsmoke	Big Movie
10.30	Panorama Playhouse	Hit Parade	Theatre	10.30	Late Show	Politics Without Sex	Big Movie
10.45		Hit Parade	Theatre	10.45	Late Show	Candlelight Theatre	Big Movie
11.00	Panorama Playhouse	Mayor of the Town	Theatre	11.00	Late Show	Candlelight Theatre	Muscular Dystrophy Roundup
11.15	Panorama Playhouse	Lee Paul: Curtain Time	Theatre	11.15	Late Show	Candlelight Theatre	Muscular Dystrophy Roundup
11.30			Theatre	11.30	Late Show		Muscular Dystrophy Roundup
11.45			Theatre	11.45	Late Show		Muscular Dystrophy Roundup
12.00	Paper [redacted] News	Curtain Time	Channel 5 Playhouse	12.00	Late Show	Candlelight Theatre	
12.15		Curtain Time		12.15	Late Show	Candlelight Theatre	
12.30		Curtain Time	Channel 5 Playhouse	12.30	Late Show		
12.45		News		12.45	Late Show		

Television for Sunday

Programs subject to last-minute changes by stations concerned

TIME	CBUT Channel 2	KOMO-TV Channel 4	KING-TV Channel 5	TIME	KTNT-TV Channel 11	KVOS-TV Channel 13	KTVW Channel 13
9.00		Color Test		9.00			Muscular Dystrophy Roundup
9.15		Sign of Faith		9.15			Muscular Dystrophy Roundup
9.30		Farm Report		9.30			
9.45				9.45			
10.00		American Forum		10.00			Muscular Dystrophy Roundup
10.15		American Forum		10.15			Muscular Dystrophy Roundup
10.30		Frontiers of Faith		10.30	Sacred Heart		
10.45		Frontiers of Faith		10.45			
11.00		Christopher Program	The Lighted Window	11.00	Football	Pro Football	Muscular Dystrophy Roundup
11.15		Youth Wants to Know	Challenge of Books	11.15	Football	Pro Football	Muscular Dystrophy Roundup
11.30		Outlook	This Is the Life	11.30	Football	Pro Football	
11.45		Outlook	This Is the Life	11.45	Football	Pro Football	
12.00		Colorama	Give Thy Peace	12.00	Football	Pro Football	Muscular Dystrophy Roundup
12.15		Colorama	Looking at Music	12.15	Football	Pro Football	Muscular Dystrophy Roundup
12.30		Mr. Wizard	College Press Conference	12.30	Football	Pro Football	
12.45		Jungle Jim		12.45	Football	Pro Football	
1.00		Jungle Jim	Dean's Desk	1.00	Tennis Tournament	Tennis Tournament	
1.15		Jungle Jim	News	1.15	Tennis Tournament	Tennis Tournament	
1.30		Man's Story	To Your Health	1.30			
1.45		Man's Story	To Your Health	1.45			
2.00		Dr. N. V. Peale		2.00	Tennis Tournament	Tennis Tournament	
2.15		Man to Man		2.15	Tennis Tournament	Tennis Tournament	
2.30		Sermons from Science	Theatre	2.30	Tennis Tournament	Tennis Tournament	
2.45		Zoo Parade	Theatre	2.45	Tennis Tournament	Tennis Tournament	
3.00		Zoo Parade	Theatre	3.00	Tennis Tournament	Tennis Tournament	
3.15		Conversation	Theatre	3.15	Tennis Tournament	Tennis Tournament	
3.30		Conversation	Medical Horizon	3.30	Wild Bill Hickok	Tennis Tournament	
3.45		Sound of Fear	Medical Horizon	3.45	Wild Bill Hickok	Tennis Tournament	
4.00		Sound of Fear	Going Places	4.00	Telephone Time	Tennis Tournament	
4.15		Sound of Fear	Going Places	4.15	Telephone Time		
4.30		Captain Gallant	Going Places	4.30	You Are There	Dateline Europe	
4.45		Captain Gallant	Going Places	4.45	You Are There	Dateline Europe	
5.00		Meet the Press	China Speaks	5.00	Lassie	Telephone Time	Popcorn Theatre
5.15		Meet the Press	China Speaks	5.15	Lassie	Telephone Time	Popcorn Theatre
5.30		Roy Rogers	Royal Playhouse	5.30	Jack Benny	Jack Benny	Popcorn Theatre
5.45		Roy Rogers	Royal Playhouse	5.45	Jack Benny	Jack Benny	Popcorn Theatre
6.00		Topper	Lone John Silver	6.00	What's My Line	Three Musketeers	Music Books
6.15		Topper	Lone John Silver	6.15	What's My Line	Three Musketeers	What's New in Music
6.30		Circus Boy	Playhouse 90	6.30	Ed Sullivan Show	Godfrey Talent Scouts	Liberace
6.45		Circus Boy		6.45	Ed Sullivan Show	Godfrey Talent Scouts	Liberace
7.00		Steve Allen	Famous Film Festival	7.00	Ed Sullivan Show	Robin Hood	Frankie Laine
7.15		Steve Allen	Famous Film Festival	7.15	Ed Sullivan Show	Robin Hood	Frankie Laine
7.30		Steve Allen	Original Amateur Hour	7.30	G-E Theatre	Mr. Little Margie	Florian Zabach
7.45		Steve Allen	Original Amateur Hour	7.45	G-E Theatre	Mr. Little Margie	Florian Zabach
8.00		Goodyear Playhouse	You Asked for It	8.00	Alfred Hitchcock	Vic Damone	Times Square Playhouse
8.15		Goodyear Playhouse	You Asked for It	8.15	$64,000 Challenge	Vic Damone	
8.30		Loretta Young Show	Shuffleboard and Roselind Addison	8.30	$64,000 Challenge	Hall of Stars	Mr. and Mrs. North
8.45		Championship Bowling		8.45	Perry Como	Hall of Stars	Oral Roberts
9.00		Curtain Time	City Detective	9.00	KTNT-TV News	Cinema Time	Oral Roberts
9.15		Curtain Time	City Detective	9.15	Political Speech	Cinema Time	
9.30		Curtain Time	Chan. 5 Playhouse	9.30	The Way	Cinema Time	Theatre 13
9.45		Curtain Time	Chan. 5 Playhouse	9.45	[redacted]	Cinema Time	Theatre 13
10.00		Curtain Time	Chan. 5 Playhouse	10.00	Late Show		Theatre 13
10.15		Curtain Time	Chan. 5 Playhouse	10.15	Late Show		Theatre 13
10.30		News: News Cath	Chan. 5 Playhouse	10.30	Late Show		
10.45			Chan. 5 Playhouse	10.45	Late Show		

28X MISCELLANEOUS FOR SALE

CLEARANCE
USED APPLIANCES
"All Checked by Competent Service Men"

RANGES—ELECTRIC Etc.
Ranges from $ 18.95
Wood and coal ranges from 19.95
Stove oil burner ranges W.K. from 39.95
Moffat 40 electric range with Minute Minder 49.95
Chrysler 12 heat oil range from 159.50
Westinghouse double oven electric range automatic 179.50
Gurney 40 de luxe fully automatic. Like new 189.95

OIL BURNER RANGES
Duotherm oil range 89.50
Clare Jewel oil range Cyclone type burner 129.50

COMBINATION RANGES
GE Electric and wood ranges From 59.50
Beach gas-wood-coal 129.95

WASHERS
Name brand washers. Good condition. From 19.95
Bendix automatic 99.95
Electric Motors, used from 8.95
17" Brand names from 79.50
Motorola 17" table model television set 179.50
Radio combination TV radio 3-speed record player 229.50
Combination radio and record players from 79.95
Console radios From 14.95

MAIS
1821 COOK STREET
3-4131 — 3-6790 — 3-3436

JUST ARRIVED!
Fancy taffetas in gold overlay jacquard design in lemon and dark green 45" width
$1.98 and $2.29 yard

BARGAIN BUYS
848 Cormorant (Opposite City Hall)

SPECIAL—PEACHES BALES AND Elberta $1.50 case. No. 1 potatoes white rockers 10 lbs. $1.49. Alaska pink pickling onions 17 pounds $1. Tomatoes 5 lbs. 19 cents. Perfex bleach 64-oz. jug 41 cents. Heinz cream of tomato soup, 4 cans 49 cents. Dream lard, three pounds 49 cents, package. Parkay margarine 3 lbs. 49 cents. Prime ground beef 45% lean 39 cents lb. Cut per pound. Yes, get the best from your shop. Outdoor Super Market, 1475 Quadra. Open till 10 p.m. every night.

GOLD HOUSE — HENRY SELL Beach, white enamel [redacted] cost and gas range converted to oil and gas. Day and night and stand. Very good condition. All for $55. Bendix washer, one in working, $30. Twin walnut bedroom suite 9-piece $135. Craftsman 9-inch tilting table saw $30. Maytag breakfast nook, 4-ft. table, two benches, $15. Folding chair $1.50. Ironing board, $1. Small oak table, coffee $6. 3-3614

ATTENTION HUNTERS!
Clearance price on carry-over ammunition
12 and 16-gauge Imperial shot shells Box [redacted]
300 Savage High-power shells Box $3.79
Two new portable 4½-inch power saws Each $79.50
One used Clare Jewel de luxe electric range $195.00
MARSHALL WELLS STORE
724 Fort St., Victoria
Phone 4-1041

PEMBROKE BATH AND FITTINGS
16x32 basin with fittings to floor, close-couple toilet seat and supply complete white $188, colored $178, enamel bathtub No. 30 $78, No. 40 $81, sinks 18x24x8 deep, $18.30, 18x24x8 deep $17.60, white toilet tank $10.15, seat $5. All new. Victoria Plumbing Ltd. 1306 Cook. 6-1343

FOR THE BEST CHICKENS AND turkeys in town, Stuart's Model Market, 1442 Douglas. 3-9313.

28X MISCELLANEOUS FOR SALE

EATON'S
Trade-In Department
636 Broughton St
A FINE SELECTION OF APPLIANCES AND FURNITURE PRICED FOR QUICK CLEARANCE

2 only Moffat electric ranges each $55.00
5 only Westinghouse conventional type each 9.95
4 only refrigerators each 18.00
4 only radios each 15.00
7 only bicycles each 5.00
2 only [illegible] heads each 19.00
1 only Astral refrigerator 49.00
1 only ice boxes each 7.00
1 only Crosley Shelvador refrigerator 110.00
1 only AMC refrigerator 60.00
1 only General Electric refrigerator each 45.00
1 only Cyclone oil range 125.00
1 only Enterprise oil range 119.00
4 only Beach gas combination 85.00
1 only McClary sawdust 35.00
1 only McClary wood and coal 50.00
1 only Thor washer with pump 49.50
1 only Lenoxe freezer 225.00
1 only Clarivue Electric 17" TV 129.00
1 only 2-piece wine chesterfield 79.00
1 only 3-piece chromium plated kitchen set 49.00
3 only chesterfields each 10.00
1 only vanity bed complete 25.00
1 only 3-piece bedroom 140.00
1 only chiffonier (blond) 49.00

EATON'S
Trade-In Department
636 Broughton St
Opposite the Green Lines Depot
T. EATON CO.

SLEEPING BAG BOX TROLLEY, fishing rods and reels, fishing gear, copper boat nails, 2-cream cut saws 4 and 6, 2 screw jacks 1 set of nine boxes and cards for small drum head, high chair, baby cot, large baby crib, diamond extension table. 2991 Austin Ave.

COLEMAN OIL HEATER (NEW). Complete with pipes, etc. $65. Gregory 12-gauge double-barrelled shotgun (Demascus) $125. Cummins Diesel air conditioning of small size and new table saw. Offers? Will sacrifice. Phone 3-7040 evenings 6 to 7.

6-8721
Suitcase and trunk lock repairs
All Types of Keys
Cut While You Wait
Guaranteed Fit
PRICE'S KEY SHOP
647 Fort Street Phone 6-8721

TELESCOPE ASTRONOMICAL and land viewing with fine 40-power 4-inch mirror, with cone mounting, sleeping prism eyepiece, 35x, 70x, 175x and 100x. Price $125. Collection of stamps, for sale also. Phone 1-0677.

2 DOZEN STEAK KNIVES, 2 dozen cocktail glasses, 4 dozen creamers. Peach colored Hamburg pottle maker. OK train basket counter style deep fat fryer. All for $125. 3-0143.

MONO "S" VARNISH—PLASTIC-type varnish for interior exterior use. Floor furniture, wood work, boats, etc. Regular price 1½ pints 90c each. Special price now 65c. 83 Ma & Mc 1600 Government St.

LOOKING FOR A HOBBY? Have fun with Paint by number oil sets $1.50, $1.25, $4.95, $5.95. Now at your SHERWIN-WILLIAMS STORE Opposite Rex's. Phone 4-3013

PRESIDENT TANK-TYPE vacuum cleaner as new and Chase Brothers upright piano in good condition. Box at 1293 Wascana St. Phone Mr. Anderson 6-7006 for information on piano.

3-PIECE CHESTERFIELD SUITE, one pair of drapes, one fire-basket. Phone 3-5671.

28X MISCELLANEOUS FOR SALE

BAR-B-Q
CHARCOAL
[redacted]
Chef's hats and aprons, everything for barbecuing

FLETCHER BARBECUE EQUIPMENT & SUPPLY CO.
1030 DOUGLAS ST. 3-8013

TODAY'S
Used Appliance Special
1 Only Gurney Cottage Gas Range white enamel Special $60

HUDSON'S BAY COMPANY
Used Appliances Third Floor

GOOD USED LEONARD REFRIGERATORS 8 cubic feet A-1 condition $125. Used washers $19.95 and up. Used Moffat electric range $80. Delta Electric 714 Cormorant. 4-7414.

KENT'S ANNUAL SALE
Appliances, records, radios Philco, Phillips and RCA Victor Hi-Fi. Hoover vacuums. All at low, low prices. Kent's Ltd. 742 Fort Street. Terms—No down payment.

BEST GRADE GREEN SHINGLES stain, $7.65 per gal.; $17.75 per pail. International Paints (Western) Limited, 711 View Street, Victoria, B.C.

WATCHES REPAIRED BY AN EXPERT with prompt service. Graduate member of the Watchmakers Guild of Canada. D. O. Pennock, 618 Yates Street.

KENT'S ANNUAL SALE
Our entire stock of records (315,000 records) reduced 20% to 50%. Kent's Ltd. 742 Fort. Terms—No down payment.

KEEP OUT THE WEATHER—LET in the light with Everlight corrugated plastic sheeting over patios, workshops, etc. Industrial Plastics, 884 Johnson. 4-8014.

FOR CANNING—LARGE BARTLETT pears, 3 lbs. $1. Choice Italian prunes 5c lb. We grow our own. Cooper's Fruit Stand, 1480 East Saanich Road, phone Keating 1257.

ENGLISH FOLDING BABY CARriages in colors as used by Royalty. $8 down, budget terms. Marmet Pram Importers, 3192 Quadra, day 4-4686, evenings 3-8766.

COPPER AND FLOWER CRAFT classes. Register now. Classes begin Sept. 17. For details phone MORNIER & CRAFTS UNLIMITED, 761 View. 3-1812.

GENDRON GREY AND BLUE baby carriage $20, and apartment size electric range with automatic oven. "What offers?" Phone 5-3715.

LOOKING FOR A HOBBY THIS winter? Build a boat and cover it with Fiberglas. Industrial Plastics [redacted]

ADDING MACHINES, CASH REGISTERS, scales, power meat saws, tenderizers, slicers, etc. C. O. Owen & Son, 930 Johnson. 3-9363.

COMMERCIAL POTATO PEELER electric, capacity 16 lbs. also potato slicer. Both for $80. 3-5134 or 4-9043.

THOR OIL STOVE, ALMOST NEW with heat 5 or 6 rooms, half price. Also kitchen sink tops and trap. 3-0327.

BENDIX AUTOMATIC WASHER Gain-a-Day electric ironer. Brownie dress size 12, one electric train set. Very cheap. 3-3714.

ENTERPRISE OIL HEATER WITH draft master, etc., nearly new, also toilet and wash basin with fittings, cheap. 6-8389.

HOUSEHOLD FURNITURE, TWIN love-seats, rugs, dining room suite, appliances, etc. 3-4767.

28X MISCELLANEOUS FOR SALE

LUGGAGE
New luggage at wholesale prices. Famous "Flight 60" also [redacted] Rivera — highest quality luggage known. The famous "Constellation" luggage for men.
LAY-AWAY NOW FOR XMAS WHEN PRICES ARE LOW
JOHNSON LEATHER GOODS
Douglas Street (opposite Eaton's)
Phone 3-8433

Woodward's
Clean, Record-lined Lady App. aprons a low, low price. Easy parking by our showrooms.
750 PANDORA 2-8932

VITREOUS WALL-TYPE [redacted] water closet complete, 5 ft. cast iron Pembroke bath, white $80. 4-6721.

USED CAMERAS
VICTORIA PHOTO SUPPLY [redacted] Douglas Street. Phone 3-[redacted]

AMC ELECTRIC REFRIGERATOR good condition, working order. Approximately 6 cu. ft. $43.50. 3-6164.

FOR SALE WASHING MACHINE first-class condition. $30. Phone 2-0714.

SAFES MONEY CHESTS VAULT [redacted] filing equipment, steel. [redacted] Pipes, 816 Trounce Alley. 3-6021.

BEEP BY SIDE OR QUARTER, hogs, half or whole; good for locker. Sell reasonably. 3-8605.

REMINGTON RAND TYPEWRITER for sale practically new. 6-6789 mornings.

25 GOOD WOOD SWINGING table doors $7. Apply 1114 Princess Ave.

SUNSHINE BABY CARRIAGE AND mattress also Daily Dipper. Like [redacted] washer. 4-5306.

[redacted] WASHERS USED [redacted] rent or purchase. Call, [redacted] over Taylor & Co., 816 Fort.

[redacted] ROOM SUITE COAL AND wood stove, secondhand windows etc. 1910 West [redacted]

TWO BEDROOM SUITES ALSO kitchen chrome set with 4 chairs. Hoover upright. 3-3480.

LARGE PURPLE PLUME—YOU pick them. 1 cents per [redacted] 7-1143.

WALNUT DOUBLE BED CHEST OF drawers. Baby car bed, 3ft. [redacted] golf clubs and bag. Phone 7-1077.

[redacted] SLIGHTLY USED [redacted] counter scale $7. 8-2383 evenings.

FOR SALE, 3 LEADED GLASS [redacted] 24 x 66" complete with hardware $40. 6-3883.

TRUNKS METAL AND WOODEN large and small. Thrift Shop, 314 Menzies.

ELECTRIC LOG FIREPLACE AND mantel, good condition. $40. 3-3080.

PEARS CUCUMBERS MURDOCH 1871 Ruby Street.

SIDE OF PORK READY FOR freezer, approximately 130. 3-8180.

FOR SALE — GENDRON BABY buggy, good condition. 7-1851.

GIRL'S WHITE FIGURE SKATES, size 6. 4-3040.

SACRIFICE SALE
CASH REGISTER, MEAT SLICER, 2 SCALES, POP COOLER, 2 MODERN GONDOLAS, ADDING MACHINE. CASH OR TERMS. TO SUIT PHONE 3-8410 or 4-8103.

A.B.C. ELECTRIC
Household Appliance Repair Specialists. 800 Fort Street. 4-2118

CANNING PEARS $1 PER BOX. 1917 Cranford Ave. 6-3104.

HIGH CUPBOARD DOORS WITH hardware for sale. 3-1106.

FOR PICTURE FRAMING DIGSON'S.

CANNING PEARS 5 CENTS LB. delivered. 9-4321.

BRITISH INDIA RUG 9x12 green. Call Saturday. 4-3941.

SECTIONAL SHED [redacted] OF. forest. 3-2324.

GURNEY ROCK GAS RANGE WITH end burner, and single bed. 4-4721.

PEARS FOR SALE $1 BOX. 1499 Hillside. 3-1740.

APPLES WEALTHY AND SNOW. Bring container. 1741 Robs Road.

[redacted] FIRESCREEN NEW $4. Phone [redacted]

FOR RUBBER STAMPS DIGSON'S.

D'ANJOU PEARS 1214 [redacted]

29 WANTED MISCELLANEOUS

WALLY GRAY
Pays Cash for Used Furniture
2 1631

USED HEINTZMAN, BELL OR Nordheimer pianos. Phone 4-3311 for free appraisal. Hughes Bay Company, piano [redacted] third floor.

GOOD BOOKS ALWAYS BOUGHT. HAUNTED BOOKSHOP, 649 Fort Street. 2-1427.

WE BUY GLASSWARE, SILVERware and dishes. Jane's Place, 1819 Douglas. 2-7014.

[redacted] USED FURNITURE. Highest cash prices for furniture, trunks, heaters, tools. Call 3-4714.

WE BUY SELL CAMERAS RADIOS, trunks, etc. Give us a call. Island Trading. 6-3354.

SHALLOW WATER WELL PRESSURE pump in good condition. 3-5327.

WANTED — [redacted] plete suitable 10-year-old. 6-5462.

HIGHEST CASH PRICES PAID for good used clothing. 3-8014.

CARPETORIUM BUYS GOOD USED rugs. 1-3811.

WANTED — PORTABLE TYPEwriter. 2-2390.

MAN'S DRESSER, NATURAL FINISH, also walnut bookcase. 4-3001.

BOOKS! SELL THEM TO US. ADELphi Book Shop, 732½ Fort. 5-7744.

SIDEWALK BICYCLE WANTED. [redacted]

WANTED — USED FURNITURE. Noland Bros. & Company. 3-6011.

WANTED TWIN BABY CARRIAGES, good condition. 4-6344.

WANTED—ONE OIL TANK AND stand for oil range. 3-3092.

OIL RANGE IN WORKING ORDER —Reasonable. 5-1368, evenings.

29 WANTED MISCELLANEOUS

WANTED — TWO BADMINTON racquets. 8-2128.

30 SWAPS

SWAP SELL NEW 10 CU. FT. $400 deep freeze for car or truck. Sidney 431X.

1938 FORD, BUILT MECHANically minded man. Sell or swap. 2-9548.

BRENTWOOD WATERFRONT LOT. Trade for what have you? 7-3940.

31 PETS AND LIVESTOCK

CHINCHILLAS
Quality breeding stock. Lowest prices. Phone 6-3136 evenings.

31A POULTRY, HATCHING EGGS, ETC.

R & R WICK CHICKS
Pullorum results and larger profits. Hollybrook and Nelson Wick Chicks. Leghorns, Hamps, Leg-Hamp-Cross, Austra-Whites, Barred Rocks and White Rocks. Order now.
KARDIER'S HATCHERY LTD.
Aldergrove, B.C.
Phone Aldergrove 3831.

THE CHICKS WHICH GIVE REAL [illegible] and Bendall Ltd. Langley, B.C.

WANTED LIVE FOWL AND roasters. Top prices. We shed at your place. 6-8187 or 6-2681.

WANTED LIVE HENS AND roasters. Victoria Poultry. 3-6052 evenings 2-7147.

FOR SALE YEAR ROUND SUPPLY of farm fresh eggs. Keating 125X.

25 DOZ. EGGS WEEKLY WHOLEsale. Phone Keating 187.

31B HORSES

BEAUTIFUL 3-YEAR-OLD THOROughbred filly. 15.2 hands, mannered, provided ready-to-ride, sound, $250. 3-year-old mare due in foal April, can be ridden in English or western. Also [redacted] Woodland Stock Farm, 4804 Blenkinsop.

BACHRICH — 11 YEARS OLD thoroughbred black gelding, 16 hands, 12 years of age, good and sound. Must go on to Sunday. Price $75 takes. 4-1184.

4 YEAR OLD THOROUGHBRED gelding, 16 hands. Brand new Texas saddle and Western bridle. Apply evenings. 4-3194.

[redacted] Phone anytime 6-7045.

[redacted] Reasonable. Phone 5-3464.

31C CATTLE

JERSEY COW FOR SALE. 5-4484.

31F DOGS

FOR SALE TO GOOD COUNTRY home, three-year-old pedigreed English pointer, pitch excellent for breeding. 4-2755.

REGISTERED AMERICAN COCKER puppies, black and white, red and white. 3-2418.

PUPPIES FOR SALE MAKE SMALL house pets. $5 each. 3-7073 or 3190 Fair Street.

ONE MALE PEKINGESE PEKINGese puppy for sale. $35. Phone 4-4881.

MALE NEWFOUNDLAND-LABRADOR cross 10 months. 3-1000.

YOUNG CHAMPION FEMALE cairn terrier, [redacted]. 9-3000.

31F DOGS

GOLDEN RETRIEVER 4 MONTHS, from show and field stock. 9-3574.

31G CATS

AVAILABLE TO GOOD HOMES black Persian male spayed female silver kittens. CPL. 4-9693 or 4-6554 [redacted] 5 p.m.

AVAILABLE TO GOOD HOMES — Grey part-Persian kittens, young orange male, also spayed cat. CPL. 4-9693 or 4-6554 10 a.m. to 5 p.m.

DARLING KITTEN 4-6790 EVENings.

31L CAGE BIRDS and AVARIES

BABY BUDGIES, TALKING strain $10 each. Cages, stands and supplies. Domestic Sales, 28 Bastion W. 3-3512.

PULLING OUT BUDGIE BREEDERS. 1785 Avenue.

[redacted] FOR SALE. $25 A pair. 9-4230.

BABY BUDGIES, 620 MARIGOLD. 9-1857.

31X MISCELLANEOUS LIVESTOCK and FEED

ONE COW, TWO HEIFERS, to freshen in October, also three heifers to freshen later. Duncan 6-1761.

[redacted] LARGE AND MEDIUM eggs delivered semi-weekly, phone sale only. Reg. 1259 Victoria Press.

34 HOTELS

Ritz Hotel, 710 Fort St.
FURNISHED APARTMENTS AND ROOMS
Housekeeping Service Permanent Transient
3-1021

GLEN COURT HOTEL
$7 a week up. 707 Blanshard St. Phone 4-2324.

BEVERLEY HOTEL
In city centre, [illegible] transient, permanent guests, housekeeping rooms, TV in lounge. 734 Yates. Phone 4-6011.

[redacted] GLENSHEIL, 606 DOUGLAS. A residential hotel providing every comfort for elderly people.

40A FLATS AND APARTMENTS TO RENT, UNFURNISHED

DOUGLAS STREET across from Victoria Press 3½-room suite gas range sink private toilet heat and hot water supplied adults $40. Also two-room suite for $35 on Kingston Street. Dickie & Co. 833 Fort St. E-4173 eves. 3-1846

MODERN 4 ROOMS SELF-CONTAINED hot water heater, stove wall to wall carpeting gas stove automatic washer. Rent $75. 3393 Douglas St. 3-1425 or 9-2611. No children.

THREE VERY BRIGHT LARGE CLEAN ROOMS KITCHEN HAS SINK STOVE AND OWN ENTRANCE $37 INCLUSIVE. BABY WELCOME 2851 INEZ DRIVE.

THREE-ROOM SUITE ON MAIN floor in new apartment near town. Ample controlled heat. Suitable for retired people. Rent $80. Apply 4-8781.

[illegible] PR. [illegible] carpet electric range and [illegible] Apply 1117 Bay St. off Cook. 2-9417. Adults $75.

BACHELOR SUITE SELF-CONTAINED vacant $40. Three-room suite Langford vacant $45. GEORGE RANDALL LIMITED 1209 Douglas St. Phone 4-8108.

MODERN 3-ROOM APARTMENT suite with [illegible] range refrigerator [illegible] heater [illegible] gas [illegible] range. [illegible]

$65.75 TWO ROOMS GROUND floor suite [illegible] Shown with authority [illegible] Mrs. Grant [illegible]

EXCELLENT CLOSE IN FOUR and eight rooms [illegible] Quality [illegible] adults only. [illegible] 2-9951 morning.

SELF-CONTAINED SUITE THREE rooms and utility, ground floor, all range $42.50. View Point. Apply 30 B 232 Island Highway.

VERY LARGE BED-SITTING room, fireplace, attractive kitchen, modern bathroom, ground floor. Trench Realty Ltd. 385 Yates. 3-4441.

QUIET MIDDLE-AGED COUPLE or business girl for upstairs suite two bedrooms. 193 Beach Drive. 2-6490.

BEACON HILL AREA - MODERN three-room suite private entrance automatic heat and hot water. $48.50. 816 Almond St. Suite No. 1.

TWO ROOMS PARTLY FURNISHED, own private bath, close to town. Prefer business woman. 832 Fisgard. Phone 2-8824.

$75 A MONTH ULTRA MODERN. Verona. One bedroom [illegible] living, dining, kitchen, bath, [illegible] garage. 710 Hillside Ave. Trench Realty Ltd. 2-3414 and 2-9073.

CLEAN QUIET 1-ROOM SUITE IN apartment block, near Royal Jubilee. Adults. $55. 9-4371.

2 ROOM SELF-CONTAINED UPPER suite, near Hillside Ave. Rent $40. 2-2167. Western Homes Ltd.

2 AND 1 ROOM SUITES, NEWLY decorated. Private bath. Cook St. Apply Park Rooms.

MODERN SELF-CONTAINED 1-room suite, heated. 380 Cook, near Fisgard. 2-1908.

THREE ROOM SELF-CONTAINED upper suite. All utilities. $60 a month. Esquimalt. Oct. 1. 3-[illegible]

THREE ROOM APARTMENT, PRIVATE bath. Rent $45 month. Vacant Oct. 1. 1589 Quadra.

LOVELY 3-ROOM SUITE IN THE north. 937 Grand View Apartments. 1425 Pemberton. Vacant October 1.

THREE ROOMS SELF CONTAINED stove and gas. Quadra Tourist shopping $45. 2-[illegible]

THREE ROOM APARTMENT back of Parliament Buildings. Private bath, range $40. 2-7082.

2 OR 3-ROOM SUITE WITH kitchenette. Close in. 2-2394.

COZY BED-SITTING ROOM, KITCHEN, gas stove. 1-2636.

FAIRFIELD SELF CONTAINED upper floors. Adults. $60. 3-[illegible]

FOUR-ROOM BASEMENT SUITE. $50. [illegible]

THREE ROOMS, BATH. ADULTS. Stove and gas. 3-4400.

LOTS OF SUITES FOR RENT. Rentals Unlimited. 1216 Broad.

40 B FLATS AND APARTMENTS TO RENT, Furnished or Unfurnished

NEWLY DECORATED SPACIOUS attractive [illegible] furnished $60. Parador Apartments, garage available. 61 Vic [illegible] Street. Apply Suite 1 or phone 3-4851.

COZY FOUR-ROOM SELF CONTAINED heated upper floor. Fairfield. Immediate possession. Child welcome. 4-7998.

MON QUADRA DISTRICT 3-room flat self-contained. All utilities included. 3-1408.

THREE ROOMS HOT AND COLD water. Oil-O-Matic heat. Adults. 621 Hillside.

41 FLATS and APARTMENTS WANTED, FURNISHED

QUIET REFINED BUSINESS couple require small self-contained suite. Reasonable. Have own furniture and dishes. Good care. Best references. City or suburbs. Box 1758 Victoria Press.

TWO NURSES REQUIRE FURNISHED suite near Jubilee Hospital. Must have own bath, refrigerator and stove. Phone 5-2482 after 4 p.m.

WANTED BY LADY WARM FURNISHED bed-sitting room and kitchenette between Thurlow and Balfour. Box 1777, Victoria Press.

WANTED BY ELDERLY COUPLE 3 rooms or bachelor apartment, warm ground floor. 5-4025.

42 HOUSES TO RENT FURNISHED

ARDMORE

Available Oct. 1 for 6 months full modern furnished [illegible] room home on ravined property near golf course, waterfront. Convenient to shopping district. Rent $85 per month. References. Apply Conrad Grigson, Holme Lid, Sidney. Phone 130.

CADBORO BAY ROAD PACIFIC Uplands. Only course. Four bedroom all equipped house. Available Sept. 30. $105 per month.

New Arbutus. Charming modern. Two bedroom home. Fully modern. Available immediately. $115 per month.

PEMBERTON HOLMES LTD. 1002 Government St. Phone 4-8126.

FULLY FURNISHED COTTAGE. Includes dishes, linen, refrigeration, excellent cooking facilities, garage. One block to school. 10 minutes to city centre. On two bus lines. 4-8138.

COMFORTABLE 1 AND 2-BEDROOM bungalows. Donegal Court. 4-3924.

OAK BAY BEACH HOTEL AREA. Executive home 4 bedrooms, fully furnished 4 months. 3-2967.

THREE-ROOM FURNISHED CABIN at Elk Lake Auto Court. $35 per month. 3-2717.

TWO-ROOM COTTAGE WITH bath and hot water, in Colwood district. 8-3338.

FURNISHED HOUSE FOR RENT one month. $60. Apply Box 1766 Victoria Press.

42A HOUSES TO RENT UNFURNISHED

LAFAYETTE STREET, OAK BAY. Two-bedroom bungalow. Available October 1. $70 per month.

Maywood Road. Two-bedroom bungalow. Oil cooking range. Furnace. Available October 10. $65 per month.

Pelham Road—Two-bedroom bungalow. Wired for electric stove. Exterior of house not completed. $60 per month.

FULLERTON HOLMES LTD. 1002 Government St. Phone 4-8126.

QUADRA AREA—4-room bungalow basement. Rent $75 per month. Close to near park. Modern two-piece tile bathroom, living room with fireplace, kitchen and bath. Rent $70 per month. Apply A. BERNARD & CO. LTD. 620 Fort St.

WILL RENT FIVE-ROOM HOUSE garage $35 month, to garage having linoleum and stove. 900 Chilcotin Drive, Colwood. 3030 Government St. 4-1918.

43A HOUSES TO RENT, UNFURNISHED

NEW BUNGALOW GORGE. TWO bedrooms, large sunny kitchen, built for range, living room with fireplace, automatic hot water. Full basement with garage. $65. [illegible] Available October 15 or sooner. 3-7319.

NEWLY REDECORATED 2-BEDROOM suite with den. Wood and coal range and range. [illegible] Separate garage. Suitable for couple with one age child. $70 per month. Phone Johnston & Company, 2-5471.

ATTRACTIVE [illegible] BEDROOM duplex. View of sea and mountains. Convenient location. Large attractive fully furnished room with fireplace. Oil-O-Matic heating. Dishes, garage. Available December 1. $110 per month. Hagel & Swanne Ltd. 4-9531.

865 LAKEVIEW. 6 ROOMS. OIL heat. $90.

2-7 Duplexes. 1 rooms. $70. [illegible] 4 rooms. 3 bedrooms. $90. Heisterman and Co. 1101 Blanshard. 3-4161.

498 VINCENT AVE. 805 PER month. Modern 4-room stucco bungalow. Hardwood floors, with furnace. Garage. Adults only. 1604 Richmond Ave. $40 per month. 3 rooms. Arthur W. Haynes Ltd. 3-1162.

BEAUTIFUL 2-BEDROOM HOME on waterfront at Deep Cove. $75 per month. Phone Brown Bros. Agencies 3-1181 or Sidney 83-F.

ONE SIDE OF DUPLEX - FOUR rooms and full basement, all furnace and electric range. Inquire at 728 Cloverdale.

TWO BLOCKS CITY HALL. UP Fairfield. Four-room upper suite. Heated by water, electric range. 2-8754 [illegible] p.m.

$45 NOW VACANT FIVE-ROOM bungalow. Close in. GEORGE RANDALL LIMITED. 1209 Douglas St. Phone 4-2126.

5 ROOM SPLIT LEVEL STUCCO bungalow. 2 bedrooms, baby accepted. $80 per month. Johnston & Co. Ltd. 5-2471.

4899 TOWNSEND DRIVE. ROYAL Oak. 3-room cottage, one bedroom. Occupant 1. $60. H. A. Humber Ltd. 1220 Broad St. [illegible]

$75 A MONTH. 4 ROOMS. FORBES St. Vacant 1. 10 Oscar Road. West Holmes Realty Ltd. 2-7314 eves. 2-0332.

THREE BEDROOMS. OIL-O-matic, new house. $95. Available Oct. 1. 2-8362 or 2-0874.

AVAILABLE OCT. 1. NEW 2-BED room duplex. Basement. Oil-O-Matic heat. $80. 2-8550.

4 ROOM HOUSE. 3211 RUTLEDGE St. Available November 1.

10 DELTA 4 ROOMS AND BATH. $[illegible]

3 ROOM HOUSE FOR RENT. $35. 5-4446. Near Roundabout.

42 B HOUSES TO RENT FURNISHED OR UNFURNISHED

FURNISHED AND UNFURNISHED homes. Good locations. Close to Parliament Buildings. Prices and size to suit. Only need apply. Phone 4-[illegible].

4 ROOM HOUSE NEAR LANGFORD. $55 a month. 4-9077. Box 1766 Victoria Press.

TWO AND FOUR-ROOM COTTAGES. Langford. Pensioners. 4-5306.

43A HOUSES WANTED TO RENT, UNFURNISHED

EXCELLENT TENANT REQUIRES four-bedroom home, will pay $100 monthly.

[illegible] BROWN & SONS LTD. 1012 Broad St. Phone 4-7171.

PROFESSIONAL MAN WIFE and baby require modern 2-bedroom house in Oak Bay. Nov. 1. Close in. Have automatic heat. One year lease. Phone 2-7490.

SCHOOL TEACHER AND FAMILY (two boys) require 2 or 3 bedroom house Victoria or Gordon Head. Rent $70 to $75. Careful tenants. References supplied. Phone 3-6000.

LOCAL ENGINEER AND FAMILY require 3 or 4-bedroom house. Oak Bay preferred. With or without option to purchase. Days 2-0171, evenings 9-6749.

SON 1 FOR RESPONSIBLE couple. No children. Box 1203, Victoria Press.

WANTED TO RENT OR PURchase on rental terms. Two-bedroom house by Oct. 31. Phone 3-6800.

43B HOUSES WANTED TO RENT, FURNISHED OR UNFURNISHED

[illegible] IN CADBORO OR OAK Bay on private lease. Heating system unimportant. Seclusion desirable. Phone 4-1410 between 10-11 a.m. and 7-9 p.m.

COUPLE WITHOUT CHILDREN wish to rent house with some grounds. Rose or vicinity. Box 1768 Victoria Press.

44 HALLS, STORES and OFFICES TO RENT

2020 DOUGLAS

Modern store available on lease in Mercantile Building. $125 per month. Apply J. Burridge 1-7174 or River 4-3164.

STORE, 1238 ESQUIMALT ROAD, on lease. Well situated. Call Mr. Hepburn, 4-8124 eves. 2-2039. Pemberton Holmes Ltd. 1002 Government Street.

FURNISHED SPACE AVAILABLE for private party or sales meet. Accommodate 80 or more. Victoria Ballroom. 2-3811.

MODERN OFFICES

Bishart Building, 748 Yates. Elevator and janitor service. 4-5341.

OFFICE FOR RENT. REASONable. R. W. Miller 1006 Government St.

SMALL STORE IN OAK BAY suitable for barber shop, florist, etc. 4-2685.

FOR RENT CHEAP SPACE IN new designed office [illegible] and 1-7756.

STORE FOR RENT. 810 HUMBOLDT St. one block from Douglas. Apply Glen Court Hotel. 4-2228.

2422 GOVERNMENT STREET. 17x50 corner store and basement. $60. 3-9436.

TRY NEWRITEAD HALL FOR SIZE every convenience. 3-8529.

45 MISCELLANEOUS TO RENT

CHAIRS AVAILABLE FOR rent. Victoria Ballroom. 3-3811.

47 CARS FOR SALE

K-M MOTORS 1116 YATES

Prices to Beaglehole

51 Chevrolet 4-Door Sedan. Low mileage, one owner, very clean. $[illegible]

48 Mercury 3-Door Sedan. 114 small model. One owner. Real family special. An excellent buy at $[illegible]

51 Austin Countryman Station Wagon. A very practical small car but priced at only $[illegible]

See Their Results Today

54 Hillman Minx Sedan $[illegible]
54 Dodge Station Wagon $[illegible]
51 Dodge Club Coupe $[illegible]
51 Oldsmobile 98 Sedan $[illegible]
51 De Soto Firedome Sedan $[illegible]
48 Oldsmobile Sedan $[illegible]
48 Dodge Club Coupe $[illegible]
48 Mercury Sedan $[illegible]
52 Pontiac Sedan $[illegible]
50 Chevrolet Sedan $[illegible]
48 Chevrolet Sedan $[illegible]
48 Austin Coach $[illegible]
55 Chev Powerglide ½-Ton $[illegible]
46 Ford 1-Ton Stakebed $[illegible]

MORE TO CHOOSE FROM

Open Evenings. Phone 3-5823

SHOP WITH NICHOLLS AND SAVE DOLLARS

56 CHEVROLET 210 Air. Full price $3095
56 [illegible] Full price $2995
55 NASH Rambler Full price $2145

Have a 7 Star Class selection of Good Used Cars. Drop Down to

1030 YATES 5-4622

MIDTOWN AUTO SALES LTD.

TRADE UP OR DOWN

47 CARS FOR SALE

EMPRESS MOTORS

THIRD ANNIVERSARY SALE

NEW VALUES EVERY DAY

DODGE Sedan. Grey [illegible] only. $1295

53 CHEVROLET Coupe. Heater, defroster, blue. $1495

54 FORD Sedan. Smart blue, air conditioner. $1499

52 BUICK Sedan. Dynaflow, radio, heater, defroster. $1595

53 PONTIAC Sedan. Jet black, radio, heater. $1595

54 PONTIAC Sedan. Radio, heater, blue body. $1795

53 BUICK Sedan. Dynaflow, custom radio, air conditioner. $1895

53 BUICK Sedan. Dynaflow, Distinctive, blue, air conditioner, clean. $1895

55 PONTIAC Blue Sedan. Custom heater, defroster. $2150

55 PONTIAC De Luxe Sedan. Automatic transmission, air conditioner. $2295

54 BUICK Sedan. Beaver red, dynaflow radio, air conditioner. $2395

55 MONARCH Coupe. Beige, automatic shift, air conditioner. $2495

55 MERCURY Sedan. Blue, automatic shift, radio, heater. $2595

54 BUICK Hardtop Coupe. Dynaflow, radio, air conditioner. $2695

55 BUICK Hardtop Coupe. Dynaflow, radio, air conditioner, Commodore yellow. $3195

55 BUICK Roadmaster Hardtop. Dynaflow, custom radio, heater. $4295

A GOOD DEAL AND A GOOD DEAL MORE

ANNIVERSARY SPECIALS

50 VANGUARD Sedan. Blue with heater. $349
50 MORRIS Minor. Smart green car. $349
49 MORRIS Convertible. Fun in the sun. $349
50 AUSTIN Sedan. English economy for ... $399
53 ZEPHYR Sedan. Popular model, only. $1195

TOP VALUE BUYS

51 PONTIAC Sedan. Polar grey. Radio, heater. $995
46 BUICK Sedan. Smart black, radio, heater. $595
51 NASH Sedan. Automatic shift. Air conditioner. $1295
50 PONTIAC Sedan. Green body. Clean car. $995
50 CHEVROLET Sedan. Maroon. Heater. $895
50 CHEVROLET Sedan. Greene. Heater. $895
51 Yellow-green. Tutone Sedan. Radio, heater, defroster, equipped. $1295
49 PACKARD Green. Heater, defroster. $950
51 MERCURY Sedan. Heater, smart green finish. $1195
46 OLDSMOBILE Hardtop. Metallic. Heater, defroster, power. $595
46 PACKARD Sedan. Marine blue, radio, heater. $395
46 STUDEBAKER Sedan. Beige, heater, equipped. $395
46 Tours Coupe. Heater, black. $395
47 FORD Tudor. Polar grey. Heater. $395
46 PONTIAC Sedan. Heater, etc. grey. $475
46 PONTIAC Sedan. Heater, etc. green. $550
46 PONTIAC Sedan. Heater, etc. black. $495

ENGLISH CARS

54 VAUXHALL Brigs sedan. $1395
51 VANGUARD Estate Wagon. Heater. $595
51 HUMBER Sedan. Blue. A one-owner car. $895
50 VANGUARD Sedan. Black, good tires, heater. $495
52 AUSTIN A40. Dover grey. Heater. $795
50 MORRIS Oxford. Reconditioned. $595
46 HILLMAN. Black. Sedan. Look! $175
51 ROVER Sedan. Forest green. Top value. $1195
55 VAUXHALL Velox. Tutone white-blue. Only. $1695
50 AUSTIN Sedan. Heater, red green. $399
55 ZEPHYR Jet black, one owner. Only 3,000 miles. $1695
49 AUSTIN. With heater. $395
49 VANGUARD Grey Sedan. Really nice. $395
53 ZEPHYR Sedan. Blue. Radio, heater. $1195

TRUCKS

55 G.M.C. ½-Ton Pickup. $1695
55 FORD ½-Ton Pickup. $1595
FORD Model B ½-Ton Pickup. $100
53 PONTIAC Sedan Delivery. Heater. $1195
51 PONTIAC Sedan Delivery. Heater. $1095
50 [illegible] $250
49 MACK 5-Ton Stakebed. $1295

MANY MORE TO CHOOSE FROM

No Monthly Payment Till November

AT EMPRESS MOTORS

PHONE 2-7121

47 CARS FOR SALE

IT'S A NATURAL TO GO TO NATIONAL FOR USED CARS NOW DURING THEIR "SELL"-a-bration

ALL OUR USED STOCK MUST GO!

LOOK AT THESE L-O-W PRICES

1947 CHEVROLET 3-Passenger coupe. Heater and radio. Was $495 now. $375

1950 PONTIAC 5-Passenger coupe. Heater. Was $895 now. $795

1951 FORD convertible. Heater and radio. Two-tone green and black. Was $1,095 now. $895

1950 JAGUAR Roadster. Heater and radio. Convertible top and plastic. Was $1,695 now only. $1295

1951 ANGLIA. Heater. Was $295 now. $195

1951 DODGE Coronet. Heater, radio, hardtop, [illegible] Was $1,595 now only. $1195

1952 FORD Customline. Heater and radio. Two-tone blue. Was $1,395 now only. $1195

1953 CHEVROLET 2-Door. Heater, radio and [illegible] low mileage. Was $1,595 now only. $1445

1955 FORD 2-Door. Heater, near new, low mileage. Was $2,195 now only. $1975

1941 PLYMOUTH 4-Door. With heater. Good transportation. $95

1950 MERCURY 4-Door. Heater, [illegible] Was $1,095 now only. $895

1950 MONARCH 4-Door sedan. Dark green color, heater, radio, [illegible] and seat covers. White wall tires. Low mileage. Was $1,295 now only. $1095

1951 BUICK Roadmaster. Clean, heater, radio and [illegible] Dynaflow, clear green, white wall tires. Low mileage. Was $2,295 now only. $1495

1951 HILLMAN 2-Door. With heater. Was $695 now. $345

1951 FORD 4-Door. Heater and defroster, girls tinted and radio. Was $895 now. $645

No Monthly Payments till Nov.

Life Insurance on All Time Contracts 6,000-Mile, 6-Month Warranty

52 MONARCH Radio, heater, two-tone tan brown. Was $1,495 now. $1295

52 STUDEBAKER 4-Door. Heater, radio. Was $1,195 now. $795

53 PONTIAC Parade. Heater. Was $1,495 now. $1395

53 CHEVROLET Bel Air. Radio, heater, two-tone. Was $1,695 now. $1495

53 METEOR 4-Door Sedan. Custom radio, heater, automatic. Was $1,745 now. $1595

54 CONSUL. Heater, low mileage. Was $1,295 now. $1095

54 FORD Custom 4-Door. Heater, defroster. Was $1,795 now. $1595

55 CHEVROLET 4-Door. Heater, turn signals. Was $2,095 now. $1795

55 FORD V8 Sedan. Heater, turn signals. Was $2,995 now. $1825

55 FORD Customs. Heater, turn signals. Was $2,995 now. $1825

TRUCKS

55 FORD ½-Ton Pickup. Heater, automatic transmission. $1875

53 FORD F800 cab and chassis. Stock truck. Stripped transmission. 3-speed axle. New paint. Mechanically good. $2500

48 FORD 1-Ton cab and chassis. $495

50 FAROO Express. 1-Ton. $495

49 THAMES ½-Ton Panel. $125

51 THAMES ½-Ton Panel. $195

Lowest Dollar Difference at NATIONAL MOTORS

819 Yates
848 Yates
4-8174

Rita Del Mar's Daily Astrology

SATURDAY, SEPT. 22

Today's quotation: "The myrtle that grows among thorns is a myrtle still." — The Talmud.

Saturday for everyone. Be friendly, courteous about getting things accomplished during morning. Afternoon favors practicality, secrecy. However, shun confusion, extravagance, involvements, inharmony, haste, impulse.

Look for Your Birthdate and Birthsign Below

March 21 to April 19 (Aries)—Initiate significant measures in the morning. Bring budget, finances into line later.

April 20 to May 20 (Taurus). Move to dissolve difficulties or catch up with rest during the morning. Keep your temper later. Be careful to make a good impression.

May 21 to June 20 (Gemini). Strive for stable advances during the morning hours. Steer clear of difficulties later.

June 21 to July 22 (Cancer). Make headway with transactions involving parents, higher ups in the morning. Don't expect too much of friendships, co-operation later.

July 23 to Aug. 22 (Leo). Take measures to bring favored goals within reach during the morning. Be tactful with elders later.

Aug. 23 to Sept. 22 (Virgo). Keep plugging to score worthwhile progress during the morning. Recheck decisions, routes later.

Sept. 23 to Oct. 22 (Libra). Join forces with doers during the morning. Be sociable, save money, energy later.

Oct. 23 to Nov. 21 (Scorpio). Schedule transactions for the morning and catch up with tasks then. Don't lean too heavily on others later.

Nov. 22 to Dec. 21 (Sagittarius). Set machinery in motion to secure pet objectives during the morning hours. Be conscientious about work, health later.

Dec. 22 to Jan. 19 (Capricorn). Give time to household, office matters or extend hospitality in the morning. Take no chances later.

Jan. 20 to Feb. 19 (Aquarius). Accomplish something of value or outline a schedule of activities in the morning. Slow the pace later.

Feb. 19 to March 20 (Pisces). Advance interests connected with buying, selling, income in the morning. Use tact, care later.

Planning ahead: Good for sociability, entertaining, etc. Sept. 26, 27, 28, 29, 30, Oct. 1, 2, 3.

Prepared by Consolidated News Features.

47 CARS FOR SALE

OLSON'S

. HAVE A CAR TO SUIT YOUR PURSE

1955 PLYMOUTH Sedan. Absolutely as new. $1999
1954 BUICK Sedan. Fully custom equipped. $2449
1953 FORD Sedan. Two-tone. Very clean. $1499
1952 CHRYSLER Club Coupe. Loaded with extras. $1899
1951 PLYMOUTH Sedan. Special price. $799
1950 METEOR Sedan. Extra clean. $999
1949 PLYMOUTH Sedan. Dependable family car. $799

ONLY AT OLSON'S 1-YEAR Guaranteed USED CARS

12 MONTHS OR 12,000 MILES

Transportation Specials

1953 MORRIS 4-Door Sedan. $699
1949 OLDSMOBILE Sedan. $699
1949 FORD Tudor. $699
1948 PONTIAC Sedan. $749

JACKPOT

1947 PLYMOUTH Sedan. Apparent do-nothing. Heater. Runs well. Only. $499

DRIVE AWAY

1949 THAMES Panel. Ideal for light delivery. Runs well. Only. $129

TRUCKS

1951 CHEVROLET Panel. Very low mileage. $999
1955 FARGO ½-Ton. Very low mileage, top shape. $1599
1954 FARGO ½-Ton Panel. Very clean. $1499
1953 FORD ½-Ton Pickup. Ready for work. $1299

You'll Find Your BEST BUY Always at OLSON'S Drive-In Used Car Supermarket

1036 Yates 4-1147

Open Till 9.30 p.m.

SPECIAL

1940 Buick coupe. $195. 1934 Hillman Commer pickup. $295. Both very mechanically good and ideal for light delivery and hauling. Chet Freeman's Service Garage, 736 Johnson St. 3-1411 evenings 3-4897.

$600 DOWN

Balance on terms. 1954 Bel Air Chevrolet 4-door sedan, power equipped. Accessories. Excellent condition. $1,795. Phone 4-8685.

$50 DOWN OR OLD CAR ON 1947 Willys station wagon. $33 a month. 3-4328.

47 CARS FOR SALE

PLIMLEY CAR CENTRE

THIS WEEK'S Transportation SPECIALS

39 HILLMAN. $65
50 AUSTIN. Very clean. $385
52 VAUXHALL Sedan. Real savings on this one. $488
47 DODGE Sedan. Real buy at ... $489
50 OLDSMOBILE 4-Door Hydra-matic Sedan. Needs a little work. Save hundreds of dollars on this. Priced to sell quick at $577
52 ROVER Sedan. Power and roadability. $1285
54 MORRIS Oxford Sedan. $998
54 VANGUARD Estate Wagon. A perfect club purpose unit. A genuine buy. $1245
55 MORRIS Oxford. One owner, like new. $1475
53 STUDEBAKER Loe Boy. Automatic transmission. Top tube paint. $1695
54 PLYMOUTH Sedan. Two-one paint. Nice condition. $1695
55 DODGE Mayfair V8 Sedan. Equipped. $2395
55 STUDEBAKER Champion 2-Door Sedan. Great family car. $2075

THE PLIMLEY WRITTEN GUARANTEE AND ALL TIME PAYMENT PLANS INCLUDE

LIFE INSURANCE
TORINO AND ROAD SERVICE
ACCIDENT PROTECTION POLICY
TRAVEL EMERGENCY CREDIT
PERSONAL ACCIDENT INSURANCE

ALL AT NO EXTRA COST TO YOU

DRIVE IN TODAY DON'T DELAY

Make Your Deal and Drive Away

PLIMLEY CAR CENTRE

LIBERAL TRADES—LIBERAL TERMS

1010 Yates St
2-9121

SPECIAL

1947 Monarch sedan, whole, turn signals and sun, gear A1 condition. $395. 2879 Fernwood Road.

1951 MORRIS MINOR 4-DOOR. Heater. 19,000 miles. Owner, one year. Will consider any reasonable offer. Phone 2-3400 after 6 p.m.

1953 CHEVROLET SEDAN. Excellent condition, heater and defrosters. $1,650 terms. Stored at Calloway Service Station.

JAGUAR MARK V FOR SALE. 1951. Bare best condition. $1,875. Phone 4-8097.

47 CARS FOR SALE

MORRISON

Chevrolet-Oldsmobile LTD.

DOWN GO PRICES

Make a Deal Now and Save at Morrison's

47 FORD 2-Door. Heater. $195
47 KAISER Sedan. Heater. $395
51 MORRIS Minor Convertible. Heater. $495
48 DODGE Sedan. Heater. $595
51 MORRIS Oxford Sedan. Heater. $595
49 DODGE Coupe. Heater. $795
50 PONTIAC 2-Door. Radio and heater. $845
50 DODGE Sedan. Heater. $895
51 ROVER Sedan. Heater. $895
53 ZEPHYR Sedan. $1145
53 CHEVROLET Coupe. Heater. $1245
54 ZEPHYR Sedan. $1295
52 CHEVROLET De Luxe Sedan. Powerglide, heater. $1295

NO Monthly Payments Until November 5

MAKE YOUR DEAL TODAY!

52 PLYMOUTH Hardtop Coupe. Heater. $1295
53 CHEVROLET Sedan. Heater. $1395
53 FORD Ac-an Customs. Automatic transmission, heater. $1545
54 FORD 2-Door. $1595
53 PONTIAC De Luxe Sedan. Heater. $1595
54 CHEVROLET Sedan. Heater. $1595
54 CHEVROLET 2-Door. Radio and heater. $1595
54 CHEVROLET Sedan De Luxe. Radio and heater. $1645
52 OLDSMOBILE Sedan. Clean. Heater. $1595
55 PLYMOUTH Sedan. Radio and heater. $1795
54 PLYMOUTH Savoy Sedan. Heater. $1595
54 CHEVROLET 2-Door De Luxe. Heater. $1695
52 OLDSMOBILE '88 Sedan. Radio and heater. $1745

LOWER PRICES HIGHER TRADES MAKE DOLLAR DIFFERENCE LEAST AT MORRISON'S

54 CHEVROLET Bel Air Sedan. Heater. $1845
54 CHEVROLET Bel Air 2-Door. Heater. $1845
53 CHEVROLET Station Wagon. Heater. $1895
55 CHEVROLET Sedan. Heater. $1895
55 CHEVROLET 2-Door De Luxe V-8. Heater. $2145
55 CHEVROLET Bel Air Sedan. Heater. $2295
55 DODGE Mayfair Hardtop Coupe. Heater. $2395
55 CHEVROLET Bel Air Sedan. Power brake. Powerglide, radio and heater. $2495
53 OLDSMOBILE 98. Red. Hydramatic, power steering, radio and heater. $2495
55 MONARCH Sedan. Automatic transmission, radio and heater. $2595
55 OLDSMOBILE 2-Door Hydramatic, power steering. $3095

TRUCKERS!! See Our Used Truck Classified Ad!

VICTORIA'S BUSIEST DEALER

MORRISON Chevrolet-Oldsmobile LTD.

940 YATES 3-1108

Chevrolet - Oldsmobile - Cadillac

JAMESON MOTORS LTD.

1953 HILLMAN Sedan. $895
1954 HILLMAN Sedan. $1195
1955 HILLMAN Sedan. $1395
1956 HILLMAN Sedan. $1495
1949 AUSTIN A40. $295
1950 VANGUARD. $495
1948 ROVER Sedan. $695
1951 STUDEBAKER Champion Sedan. Overdrive. $895

JAMESON MOTORS LTD.

740 Broughton St. Victoria, B.C.

Phone 4-8282. Night 7-1469, 3-8346

ONE-OWNER [illegible] LADY. 1947 Morris 8 sedan. Mileage 28,000. Excellent condition. $700. Phone 3-8093.

1951 MERCURY. $1,000. Good condition. New [illegible] radio, heater and [illegible]. Terms. Owner must sell. 4-7384.

1954 BUICK CONVERTIBLE. 3-tone. Fully equipped. Will take trade and terms may be arranged. Phone 3-2921.

MUST SELL 1953 DE SOTO HARDtop automatic power steering, radio, heater, etc. Room 311, Douglas Hotel.

47 CARS FOR SALE

EQUINOCTIAL SALES

PRICES BLOWN DOWN

ROAF MOTORS USED CARS

THE EASIEST PLACE IN TOWN TO DEAL

1939 AUSTIN A40 Sedan. $495
1953 BUICK Sedan. Radio, heater. Excellent value. $[illegible]
1951 CADILLAC [illegible] Sedan. Radio, heater, [illegible] equipped. $[illegible]
1950 CHEVROLET De Luxe Sedan. Automatic heater. $1,045
1951 CHEVROLET Sedan. Heater. A good buy. $1,095
1950 CHEVROLET 2-Door Sedan. Heater. [illegible] $[illegible]
1948 CHEVROLET Coach. Radio, heater. $[illegible]
1948 CHEVROLET Sedan. A wonderful car for its age. $395
1947 CHEVROLET Club Coupe. Automatic transmission, radio, heater, etc. $[illegible]
1955 PLYMOUTH Hardtop Coupe. Heater, turn signals. Power steering. Lovely. $2,295
1956 DODGE Sedan. Two-tone green. Low mileage. $2,945
1954 DODGE Mayfair Super De Luxe. $1,625
1953 DODGE Club Sedan. Heater. Comparable to new. $1,095
1951 DODGE Coupe. Heater. $1,195
1950 DODGE Sedan. Heater. $950
1947 DODGE Sedan. Excellent low priced transportation. $445
1950 FORD Customline Sedan. Radio, heater, windshield, fender skirts and many other extras. A splendid buy. $2,045
1956 FORD 2-Door. Heater, lots of go. Low price. $1,945
1950 FORD Sedan. This is a real art. $695
1949 FORD Custom Sedan. Radio, heater. A popular model. $745
1949 Ford Tudor. Heater. $650
1948 FORD Sedan. Heater. $595
1950 HILLMAN Sedan. Heater. Economical transportation. $750
1947 RUDGEON Sedan. Heater. Economical and comfortable. $445
1947 KAISER Sedan. Heater. Giving this away at. $350
1938 METEOR Tudor. Heater. Open to reasonable offer. $2,000
1949 MERCURY Sedan. Heater. $695
1947 MERCURY Sedan. Heater. $495
1951 MONARCH Sedan. Radio, heater and overdrive. A real beauty. $1,195
1949 MONARCH Sedan. Radio, heater, [illegible] $595
1947 MONARCH Sedan. Heater. $495
1955 MORRIS Oxford. Sedan. Heater. $595
1951 NASH Sedan. Radio, heater. $1,195
1951 PLYMOUTH Sedan. Heater. $1,000
1950 PLYMOUTH Sedan. Heater. $550
1950 PLYMOUTH Club Coupe. Radio, heater. $995
1949 PLYMOUTH Tudor. Heater. $775
1948 PLYMOUTH Two-Door. Radio, heater. $695
1947 PLYMOUTH Sedan. Radio and heater. Who wants it? $475
1953 PONTIAC 2-door. Heater. Excellent condition. New low price. $1,375
1949 PONTIAC Sedan. With radio and heater. $795
1948 PONTIAC Sedan. Heater. $595
1946 PONTIAC. With heater. $595
1943 PREFECT Sedan. Heater, tires. $365
1948 ROVER Sedan. Heater, turn signals. $795
1951 STUDEBAKER V-8 Sedan Commander. Automatic transmission, heater, defroster. $1,875
1949 STUDEBAKER Sedan. Radio and heater. $795
1949 VANGUARD Sedan. Heater. $795

PRICES RIGHT TRADES RIGHT TERMS RIGHT

TRUCKS

1954 G.M.C. ½-Ton Pickup. Heater, foam seats and other extras. $1,795
1953 MORRIS ½-Ton Pickup. $695
1949 [illegible] 1-Ton Steel Deck platform, 2-speed axle. $845
1950 [illegible] ½-Ton Van. $335
1949 [illegible] ½-Ton Express. $475
1947 DODGE 3-Ton Chassis and Cab. 3-speed axle. $1,000
1938 FARGO 1-Ton. Good body. $165

ROAF MOTORS LTD

YOUR DODGE DE SOTO AND [illegible] DEALER

CORNER YATES AND COOK

Open Evenings

47 CARS FOR SALE

HUNTING FOR A GOOD USED CAR? YOU CAN BAG THE LIMIT IN QUALITY AND DEPENDABILITY ON OUR LOT

1950 MORRIS Minor Tudor. New paint. $495
1950 AUSTIN A40 Sedan. Heater, clean. $495
1948 CHEVROLET Sedan. [illegible] $395
1953 CONSUL Sedan. Heater, [illegible] mechanically. $895
1953 HILLMAN Minx Sedan. Heater. $975
1953 HILLMAN Estate Car. In exceptional condition. $1125
1951 PONTIAC Sedan. Automatic, radio, A very nice car. $1225

BRITISH AUTO CENTRE

971 Yates at Vancouver
2-8141

MORRIS — MG — WOLSELEY
VANGUARD — TRIUMPH

USED CAR LOT 848 YATES

AT GLADWELL'S MORE FOR LESS

1953 ZEPHYR 4-door Immaculate. $1191
1951 HUDSON Sedan. Twin H power. Lovely car. $1295
1955 PLYMOUTH Sedan. De Luxe Radio. Low mileage. $2095

BIG SELECTION ALL MAKES—ALL MODELS

GLADWELL'S DRIVE-IN MARKET

800 Pandora 2-2111 4-7911

Open Evenings

TRADE-INS ON THE AMAZING VOLKSWAGENS

Sporty Job

1953 CHEVROLET Convertible Coupe. Powder blue, fully equipped. $1,000 off new price.
1953 FORD Customline Sedan. Air conditioner. $1,395
1953 CHEVROLET Bel Air Sedan. Black with white walls. $1,395
1951 CADILLAC Hardtop Coupe. Immaculate, fully equipped. $1,395
1952 AUSTIN A40. Ivory. $495
1950 PLYMOUTH Sedan. $495
1952 PACKARD Sedan. Very nice condition. $[illegible]
1951 CHEVROLET Fleetline Sedan. Excellent. $1,095
1951 BUICK Dynaflow. $1,295
1948 FORD Sedan. Very good condition. $525
1947 NASH Sedan. Nice shape. $

47 CARS FOR SALE

ESQUIMALT SERVICE
CORNER ADMIRALS AND ESQUIMALT ROAD

53 FORD Automatic ... $1495
51 ... $1095
48 ... $895
53 ... $1395
52 AUSTIN A70 Sedan. Top condition ... $945
49 AUSTIN A40 Top condition ... $395

10% DOWN
OR YOUR PRESENT CAR on a 24-Month Contract
3-5651 3-5651

THE HUNTING SEASON IS HERE
... $2795
... $595

MOONEY & SONS
844 Fort St. Phone 3-5135
Acme Motors ...

BROWNE-WILKINSON
New and Used Cars
AUTO SALES LTD
647 Yates Street 3-7421

Kars, Kars, Kars
Trade In—Take Down
Art Tait and Dave Gardner
or Jack Grant

1956 AUSTIN A40 Sedan ... $1645
1950 CHEVROLET Sedan ... $845
1949 ... $295
1950 ... $395
1940 ... $185

MASTERS MOTOR CO. LTD.
815 View Phone 3-7141

COMPARE NOTHING DOWN
PASSMORE ... 3-7181

ART'S CAR SALES
BUY SELL AT HARVEY'S

ALL THAT'S LEFT
1 ONLY—1956 Ford Crown Victoria ...
1 ONLY—1956 Ford Customline ...
1 ONLY—1955 Ford Crown Victoria ...
1 ONLY—1954 Ford Customline ...
1 ONLY—1953 Ford Crown Victoria ...
1 ONLY—1952 Ford Customline ...
1 ONLY—1951 Ford Crown Victoria ...
1

NORTHWESTERN SECURITIES
of Victoria Ltd.

3106 BALFOUR 5 ROOM MODERN BUNGALOW
New ready for immediate possession, over 1,200 sq. ft. floor area plus full basement with three rooms, drive-in garage and Oil-O-Matic heating. Ground floor consists of living room, dining room, two large bedrooms, through hall, lovely cabinet wired kitchen, 4-piece bath and utility off main floor. Also A tremendous buy. Full price only $12,900
See me regarding terms. Len LeDoux, 4-8054 or 2-9853
A Multiple Listing

HILLSIDE NEW
Three-bedroom stucco bungalow. Close in, through hall, combination living and dining room, cabinet kitchen, has nook. Full basement, oil heat. Nice drive-in garage, oak floors. Mahogany doors throughout. Full price $12,600

To see this quickly, call Mrs. Wellings, 4-8054 or 7-2769

MORE THAN WE NEED
This owner has a 2 year-old 3-bedroom modern home that is just too large for them. Situated in a new district, and it has everything for comfortable modern living. TERMS TO SUIT. Full price $11,500
Chas. Mallett, 4-8054 or 4-5670

OAK BAY
Terms. Oil Heat
See this smart five-room basement home. Spotless throughout. Large bright rooms, extra basement bedroom or games room. Oil heat, garage, close to all conveniences. Two blocks to $11,950 sea. Price
I. O. Patrick, 4-8054 or 3-9043

PENTRELEW
WALKING DISTANCE
A gleaming white cedar bungalow in this most desired location. You will be delighted with the care and planning that has gone into this residence. A delightful garden with seclusion, on this quiet bivay, easy walking distance to town. Full high basement, garage. Automatic oil heating. Owner leaving for the east at once. Reduced for immediate sale to $10,800
Please call L. E. Kirk, 4-8054 or 5-3978

HIGH ESQUIMALT
Five-year-old 5½-roomed stucco bungalow. Living room 13x18, fireplace, cabinet kitchen with dining area, utility room with tubs, three bedrooms, four-piece bathroom. Floor furnace. Separate garage. Three-fifths acre lot, rocky with oaks. Bargain $10,300
Alex Page, 4-8054 or 2-7325

$2500 DOWN
Seven-room house in Fairfield. REVENUE UPSTAIRS $75 month. NEW WILLIAMS OIL-O-Matic FURNACE, choice location. Only $10,000
Phone Roy E. Hills, 4-8054 or 3-6918

STOP
1620 STANLEY
CLEAR TITLE PROPERTY. Owner must sell immediately. Five rooms on main floor. Full basement with finished room and rumpus room. No. 50 hot water tank. ELECTRIC RANGE GOES WITH DEAL, also table and chair. PRICE ONLY $9500
Phone Roy E. Hills, 4-8054 or 3-6918

FAIRFIELD
10-room home in very nice condition at present yielding approximately $150 per month and large suite for owner. Oil-O-Matic heat, separate garage. For further information please phone Gordon Marshall, 4-8054 or 3-2125.

BURNSIDE
Reconditioned stucco home with oil heat, concrete basement and two large rooms. A very excellent buy at the full price $7950
Call Gordon Marshall, 4-8054 or 9-2728

A REAL GEM
326 DAVIDA
Cute and cosy 4-room, white siding bungalow; situated in Gorge district. Easy terms. Full price $7900
Phone Roy E. Hills, 4-8054 or 3-6918

FAMILY HOME
$50 PER MONTH INCOME
Semi-bungalow on a secluded, fully-improved street—ample space for the family and a suite upstairs with its own entrance and bathroom. Full basement, new $1,000 oil furnace. A wonderful buy. Priced for a quick sale, and on easy terms. For full details, phone Don Harvey, 4-8054 or 2-1163

CEDAR HILL
See this cosy, newly-decorated stucco 4-room bungalow with fieldstone patio and attached garage. Easy terms for suitable purchaser. Phone L. E. Kirk, 4-8054 or 5-3978

LOOK!
$1000 DOWN
FAIRFIELD
TO THE PURCHASER able to qualify, this vendor will sell cosy 3-room bungalow. Full basement, nice lot, near transportation, schools and stores. Excellent opportunity to own your own home, with monthly payments of only $73. Full price $7950
For further information, call Maryon Parker, 4-8054 anytime

¾-Acre Garden Lot
4-ROOMED STUCCO COTTAGE. CHOICE LOCATION. ROOM FOR ANOTHER HOME. $3,300 DOWN. BARGAIN AT $5950
Alex Page, 4-8054 or 3-7325

$1500 DOWN
Family home near Stadacona Park. Excellent condition. Duroid roof. Copper piping and wired for electric range. Large through hall, living room, with fireplace, guest dining room, large kitchen and 3-piece bath down. Three bedrooms upstairs. Excellent duplex possibility. Full basement. Hot air piped heat. $1,500 down. Full price $7500
Mrs. Johnston, 4-8054 or 3-5455

FAIRFIELD BARGAIN
Six-roomed stucco semi-bungalow. Three bedrooms, basement, furnace, garage. Built 1929. $3,250 down. Big value $7350
Alex Page, Eves., 3-7325

$950 DOWN
Four-room bungalow, Glen Lake. Must be sold. THREE YEARS OLD. Taxes $68.50. $6950
Price only
Phone Roy E. Hills, 4-8054 or 3-6918

BELOW COST
Langford 5-roomed stucco bungalow with carport. Only 3 years old. All oak floors, Roman brick fireplace, Republic steel cabinets in kitchen. Immediate possession. $1,500 down. Reduced to $6950
Alex Page, 4-8054 or 3-7325.

CUTE AND COSY
Dandy little 5-roomed bungalow in Garden City. Consisting of 3-bedrooms, living room, kitchen, large sun porch, 3-piece bath, situated on large lot with plenty of fruit trees. Also has separate garage and children's playhouse. Going at the steal price of only $4,100. This property must be sold. Call me, have a look at it and give me an offer. Price $4100
Call L. E. Kirk, 4-8054 or 5-3978

NORTHWESTERN SECURITIES of Victoria Ltd.
621 Yates at Broad 4-8054

HARRY FOSTER LTD.
1739 DOUGLAS STREET 2-2101
Opposite "The Bay"

VICTORIA'S SMARTEST 7-SUITE APARTMENT
Fully automatic and carefree. Two years old. Gross yearly revenue, $6,420 (approx.). Yearly expenses, $780.
Can be purchased with most attractive terms.
Could not be replaced at anything near the price of $58,000
Further information available from Robert Mitchell, 2-2101, Res. 3-4473

$2500 DOWN
$9500 FULL PRICE
NEW FOUR ROOMS
FULL BASEMENT
OIL-O-MATIC
SAANICH LOCATION
Call Herb Hodgson, 2-2101; Eves., 9-2114

?? RETIRING ??
FOUR AND DINETTE GORGE PART BASEMENT
An excellent proposition for retired couple. This home is nicely situated and offers good value on the market today. Comprises living room with fireplace, spacious kitchen with neat dinette, two good bedrooms and three-piece bathroom. Partial basement with practically new furnace piped to all rooms. Matching separate garage. Connected to sewer. Taxes only $96. $6950 FULL PRICE
Call Herb Hodgson, 2-2101; Eves. 9-2114

BRAND NEW OIL-O-MATIC
$8950
Just perfect for retirees. Small cosy stucco bungalow consisting of living room with modern fireplace, dining room opening on to patio, electric cabinet kitchen, two good bedrooms, four-piece bath and utility. Attached carport. Call Keith Archibald, 2-2101 days, or 3-0076, Evenings.

BRAND NEW DUPLEX (SIDE-BY-SIDE)
$20,900
Located in choice area and excellent value. For particulars call Keith Archibald 2-2101 days, or evenings, 3-0076.

MODERN 3 BEDROOMS AND BASEMENT SUITE
OIL-O-MATIC
In a secluded area off Quadra we have a modern stucco three-bedroom home with a beautiful basement suite—just the thing for mother and dad. Owner is transferred and has reduced the $16,500 price to
Call George Jessup, 2-2101; Eves. 2-1687

UPLANDS GOLF COURSE AREA
Situated in one of VICTORIA'S FINEST RESIDENTIAL AREAS is this ultra-modern one-year-old residence. The owner is leaving Victoria in two weeks and requires an IMMEDIATE SALE!
The home comprises attractive flagstone-floored entrance hall opening into spacious living room with large picture window. Guest-size dining room. Modern kitchen styled in natural wood finish (electric kitchen fan and garbage disposal units). Ample dining area in kitchen. Attractive wrought-iron finished entrance leads to large master bedroom and TWO EXTRA BEDROOMS. There is a very large bathroom with colored fixtures and attractive vanity. Carpeted staircase leads to BASEMENT PLAYROOM. There is also a laundry and extra toilet and wash basin on this floor. TIMKEN OIL HEATING included in price are EXPENSIVE WALL-TO-WALL CARPETS and CUSTOM-DESIGNED DRAPES. The lot has a southern exposure and there is a minimum of upkeep required since it is laid out in lawns, rocks and shrubs. LISTED PRICE with attractive terms $25,000
To (Please arrange appointment to inspect this home with Mr. Wright, residence 7-1630, or office, 2-2101.)

OAK BAY
5 LOVELY ROOMS
RUMPUS ROOM
$14,950—In a choice location, this most attractive home has comfortable built Hardwood floors throughout. Wide through hall, living room (20x18) with fireplace, dining room, cabinet kitchen with nook, two bedrooms, four-piece bathroom. Full high basement with nicely finished, heated rumpus room with open fireplace. Drive-in garage from back lane. Oil-O-Matic heat. Owner leaving Victoria and must sell. Seen by appointment only. Please contact Stan Hinde, 2-3191 (Eves. 3-5706)

$950 DOWN
Four-room bungalow, Glen Lake. Must be sold. THREE YEARS OLD. Taxes $68.50. $6950
Price only
Phone Roy E. Hills, 4-8054 or 3-6918

BELOW COST
Langford 5-roomed stucco bungalow with carport. Only 3 years old. All oak floors, Roman brick fireplace, Republic steel cabinets in kitchen. Immediate possession. $1,500 down. Reduced to $6950
Alex Page, 4-8054 or 3-7325.

CUTE AND COSY
Dandy little 5-roomed bungalow in Garden City. Consisting of 3-bedrooms, living room, kitchen, large sun porch, 3-piece bath, situated on large lot with plenty of fruit trees. Also has separate garage and children's playhouse. Going at the steal price of only $4,100. This property must be sold. Call me, have a look at it and give me an offer. Price $4100
Call L. E. Kirk, 4-8054 or 5-3978

$6950 FAIRFIELD
OIL-O-MATIC
This five-room bungalow, walking distance from town, is in excellent condition. New Duroid roof, new siding. Can be three bedrooms. Partial basement with Oil-O-Matic heat. Close to park and all conveniences. Call George Jessup, 2-2101; Eves. 2-1687

PEMBERTON, HOLMES, Ltd.
ESTABLISHED 1887
1002 GOVERNMENT ST. 4-8124

REVENUE
Just Reduced $1000
Three completely self-contained suites. Five room suite for owner, plus 4 room suite and a two-room suite, income $200 monthly, each suite has bathroom entrance, and electric meter. Full basement, hot-air pipe furnace and drive-in garage. Shows 16% on investment and can be financed. Walking distance to city centre, close to school and transportation. Immediate possession. Price, on terms only $14,700

OAK BAY NORTH
Five-room bungalow. Living room, dining room, two bedrooms, cabinet kitchen, utility off kitchen, full basement, coal and wood furnace. Drive-in garage, near schools, shopping center and Church. Price, in terms $7900
Call Mr. Christensen 2-7276 or 3-8696.

IMMEDIATE POSSESSION
THREE BEDROOMS
SIX ROOM stucco with basement, furnace and garage, lovely lot and garden. Hillside-Quadra area. PRICE $8950
($1,500 DOWN)
Ken Sturgeon 2-7276 or 7-1589

BRAND NEW FAIRFIELD
SIDE-BY-SIDE DUPLEX
FULL PRICE $19,000
Attractive with combined living-dining rooms, two nice bedrooms and cabinet kitchen. All rooms are bright. Hardwood floors throughout four rooms. Each unit has a high, well lighted basement completed with quality oil package unit, an copper electric hot water tank and laundry tubs. Also framed storage-room. Drive-in garages with finished driveways. This is one of the best investments for two-family proposition you will see today. Terms, half cash to one mortgage. POSSESSION TWO WEEKS. Contact M. Forrest, 2-7276, Res. 2-6276

N.H.A.
FAIRFIELD
BRAND NEW
3 BEDROOMS
Full basement, automatic oil heat, lovely cabinet kitchen with Youngstown sink unit, garbertor and separate fan, large living room and dining room, colour bathroom with vanity and colored fixtures. A MUST SEE!!!
P.S.—I also have three more brand new N.H.A. homes in this area to choose from.
FULL PRICE $13,750
Please call Alex Parker, 2-7276 or 7-3829

SIDE-BY-SIDE
DUPLEX—Four and bath, three and bath, basement, same work to be done. PRICE $6500
($2,000 and $60 monthly)
Ken Sturgeon, 2-7276 or 7-1589

HOT LISTING
$1500 DOWN
Owner Carry Balance
$75 month 6%
This immaculate home has living room, dining room with built-in china cabinet, kitchen with lots of built-in cupboards, through hall, one bedroom with 3-piece bath, three bedrooms upstairs with 3-piece bath, full basement, excellent lovely garden close to public school and high school, playground, shopping and transportation. A good home in a good district at a good PRICE (Clear title) $10,500
Phone the phone and call Howard Blake, 2-7276 or 3-6719 as this home will definitely not last long. Could easily be duplexed.

BABY RANCHER
LOW DOWN PAYMENT
ATTENTION RETIRED COUPLE! Here is the home you have been waiting for. Consists of 4 nice sized rooms with lovely fireplace in living room, drive-in garage, and space for a dandy workshop at back of garage. A lovely garden with nice lawn and fruit trees. Situated in a lovely high location in the new part of the Gorge area. This can be bought with a low down payment and reasonable monthly payments. Full Price $8250
For further information please call Mrs. Gerry Parker 2-7276 or 7-3829

BRAND NEW FAIRFIELD
Shining white stucco bungalow with gleaming oak floors, tapestry brick, large windows, four sunrooms, white oil fired basement furnace, drive-in garage. Close to bus, stores, on sewer. TERMS. ARRANGED PRICE $8750
Call Harold Ware, 2-7276, eves. 2-1461

OFFERS CONSIDERED!
Immediate Possession
444 DUPPLIN ROAD
(Off Burnside Road)
$1500 CASH
PRICE $9450
PAYMENTS $65 MONTH
Beautiful modern stucco bungalow with FULL BASEMENT, drive-in garage and hardwood floors throughout, tiled bathroom, utility room and fireplace, full dining room, family cabinet kitchen, wired for electric range, 4-piece Pembroke bathroom and two large bedrooms, lovely garden lot, close to schools, bus and stores.
EXCLUSIVE WITH GEORGE THORNELOE 2-7276 eves. 7-2771

MONTREAL TRUST CO.
1111 GOVERNMENT ST.

FOR SALE
An excellent family home having four bedrooms, double plumbing with extra plumbing in the basement. A large living room and dining room. Cabinet kitchen with breakfast area. Oil heating. The home is beautifully situated among large shade trees. The land contains five acres and includes an orchard. Subdivision of the land could be seriously considered. Water requires half each. Price $24,000

HIGH QUADRA
This excellent three-bedroom home for sale. With early possession. Two bedrooms are large, and one is smaller, could be used as den or sewing room. Four-piece bath, living room with fireplace, guest-size dining room and large kitchen with breakfast area. Full concrete basement, hot air furnace, automatic gas hot water tank. Detached garage. Price with terms $9900
Call A. A. Church (Trust Officer), 2-5139, eves. 3-2323.

BY OWNER
Three bedrooms, one with fireplace, living room with walnut-wall carpeting, quiet-size dining room, modern electric kitchen, double plumbing, automatic oil heat, full concrete basement, drive-in garage. Two extra finished rooms in basement. Close to school and bus. Jubilee district. Price greatly reduced to $8,900. Phone 4-1713.

BOORMAN'S
OAK BAY
$2000 DOWN
3 BEDROOMS
Yes, this is an older-type home BUT—STOP AND THINK OF THE ADVANTAGES.
No High Local Improvement taxes to pay. Taxes are only $87.16. Six good-sized rooms—including a family-size dining room 17x13. Full basement with toilet and rumpus room.
Well maintained—
All rooms redecorated.
New roof at a cost of $340.
Rewired at a cost of $210.
New double sink unit with spray tap—$140.
40-gal. GE hot-water heater.
Location—just south of Oak Bay Avenue and transportation, schools, shops, transportation and theatre.
Here is an opportunity to live in this ever-popular municipality and let your children enjoy the amenities of beaches, parks, etc. Price $8950
J. S. Boorman eves. 2-3038

2½-MILE CIRCLE
3-BEDROOM HOME
Only two years old and in spotless condition. Well constructed to N.H.A. specifications and since treated as a good home should be. Through hall plan with one floor. Attractive "L" dining-living room, cabinet electric kitchen with dining area, and three bright bedrooms. Full basement with garage. All this and a fenced and landscaped lot with fruit trees. Monthly payments of $46, including taxes. $11,995
Full price only
T. Smith, Eves. 4-7323

UPLANDS
We proudly offer this two-year CUSTOM-BUILT bungalow featuring wide patio entrance with planter, wide through hall with quarry tile floor, large living room (Arizona Sandstone fireplace), opening to sunk-sized dining room. Living-dining rooms and hall finished in mahogany panelling. Very large master bedroom with wall-to-wall carpeting, good-sized second bedroom, a dream bathroom in colored fixtures, separate shower and vanity—beautiful electric cabinet kitchen with stainless steel sink (Garbertor installed), all matched built-in cabinets and has separating breakfast area. High concrete basement, property finished, heated bedroom, Oil-O-Matic air-conditioned oil furnace, three-piece bathroom, attached garage with lightwaist overhead door, exquisite garden in lawn. M. L. No. 2001 $21,900
Price
For appointment to view, B. C. Cornish, days, 3-7124

UPLANDS SPECIAL
$24,000
A charming English Tudor-style home in beautiful Uplands. Thirteen-year-old home in excellent condition of eight rooms plus with spacious grounds, shrubs, oak trees and a tennis court. A delightful home consisting of a large entrance hall, living room, den and kitchen. Two extra large and two smaller bedrooms and, for this large family accommodation, you require, then we recommend an appointment to see this home. $24,000
Full Price (terms)
For appointments, phone W. J. Boorman in evening at 4-0434.

UPLANDS
MARINE DRIVE
WATER VIEW
A circular driveway through an avenue of stately trees leads to this long, low modernistic bungalow. Over 2,000 sq. ft. of well-planned living area makes this home ideal for entertainment. Large living room with imposing floor to ceiling polished slate fireplace. Electric kitchen with large breakfast nook and a wealth of cupboards in natural wood finish. Large twin-size bedrooms, one with private three-piece bath, mahogany panelled den opening off entrance hall. Select oak floors throughout, full basement, oil-pressure hot-water heating. Stone and siding exterior, cedar shingle roof, extra large attached double garage with overhead door. $28,000
M.L.S. No. 1990
For appointment to view, phone Allan Welch, 2-7124
Kenneth L. Boorman, 3-2319

BOORMAN INVESTMENT CO. LTD.
3-7124 616 View St.

WHITTOME'S
Established 1888

TO SETTLE AN ESTATE
FAIRFIELD DUPLEX
FULL BASEMENT
OIL HEAT
CHOICE LOCATION.
Price $9000
Offers considered
Call Mr. Clarke, 2-4055; Eves., 2-4017

RANCHER
WALK TO SCHOOL
No. 1080—Very attractive low cost rancher in a dandy area of fairly new homes. THREE good-size bedrooms. Beautiful OAK PARQUET floors. Large living room and L-shape dining room. Modern kitchen and large utility room. Attractive landscaped grounds. Full price $11,500
Call Roy Harris, 2-4255, Res., Keating 1307

North of Avenue
FOUR ROOMS
Modernized older home, just off Oak Bay Avenue. Spotless condition, inside and out. New roof, new wiring. Modern cabinet kitchen and oil-fired heater. In-line living and dining rooms. Two bedrooms. Full basement. Piped hot-air furnace. Good garage and lot. Low taxes. Very good terms or clear-title bargain at $6600
Mr. Drew, 2-4255, Res., 3-4080

WALK TO TOWN
LOW DOWN PAYMENT
M.L. 2072—4-room stucco bungalow VACANT. Move right in, everything in tip-top shape. Full basement. Lovely oak floors. Good street, close to town. Clear title, low down payment and owner will carry balance at less than rent. Price $7950
Mr. Drew, 2-4255, Res., 3-4080.

J. H. WHITTOME & CO.
1218 Broad Street

NEAR BEACH
View Royal. Modern four-room bungalow house (500 sq. ft. with self-contained four-room suite in basement). Can be either family home or an excellent revenue home. Separate water heaters, sleep windows and meters. One block from safe beach and year-round bus service. Immediate possession. Price $11,850. Phone 4-7684 for owner.

1620 ROSS ST. 5-ROOM BUNGALOW. Basement finished room, toilet. Full price $7,300. Cash $2,500. 3-1762.

BROWN BROS.
AGENCIES LTD.
1125 BLANSHARD STREET
PHONES 3-1183 - 4-5741
Member Real Estate Board of Victoria
Member Multiple Listing Bureau

OPEN HOUSE TODAY
1-5 P.M.
1180 ESQUIMALT RD.
DO NOT OVERLOOK coming to see this very attractive home. I know you will not be disappointed in viewing this very lovely six-room stucco bungalow of approximately 1,300 sq. ft. floor space. Built attached garage, and consists of through-hall plan, colored bathroom, utility room, AUTOMATIC OIL HOT AIR HEATING, beautiful almost new DE LUXE Frigidaire electric stove and lined-pull drapes in the LARGE living room and dining room. Excellent T.V. reception. Close to all services. Price with terms $14,700
Please call for Mr. Lawson, 3-1183 Day, 2-4667 Eves.

WALKING DISTANCE TO TOWN
Five rooms, through hall plan, also enclosed stairway to unfinished rooms up. Full basement. Ideal for duplexing. Asking price $7875 cash, $2,000 down.
Mr. Lawson, 3-1183 Day, 2-4667 Eves.

SUPERB GORDON HEAD
ONE OF THE FINEST OF THE NEW HOMES IN THIS DE LUXE AREA
Situated close to the ocean. The huge living room commands a spectacular sea view and has a magnificent imported stone fireplace. The walls are of expensive hardwood panelling and the $3,500 dream-size dinette is adjoining terrace. The Youngstown dream kitchen is the kind you usually find only in magazines. There are two bedrooms on the main level and one on the lower level. There are two fine bathrooms and a powder room, including colored fixtures. The lower level offers a huge recreation room and other features. Spacious two-car garage attached. Not above or below anybody of the same comfort in this superbly constructed home. Only $26,850
Write very generous terms.
Please contact Mr. Welch Day, 3-1183, or Eve. 2-3227, or Mr. Hill, Day, 3-1183, or Eve. 3-7325

GORDON HEAD
2 ACRES—
2 GREEN HOUSES
Four-room stucco bungalow, built 13-years ago. With full cement basement, drive-in garage, thermostatic oil-burner, hot-water heating, 200 sq. ft. under glass. Ideal for a greenhouse or for the right party. Death in family forces sale. $4,000 down payment required. Price $9950
Full price only
Exclusive listing.
Mr. Hill, 3-1183, Res. 2-7325

1046 ROCKLAND AVE.
DRIVE BY
PHONE FOR APPOINTMENT TO INSPECT
Older type home but in splendid condition, with new parkerized finish. Five spacious rooms all in spotless condition, part basement, modern furnace, fireplace, fruit trees, shrubs, and excellently situated within walking distance of town. Taxes $133. PRICE $6950
Exclusive listing.
Mr. Hill, 2-1183, Res. 3-7325

OPEN HOUSE WEDNESDAY
SEPTEMBER 26TH
2 to 5
3541 SHELBOURNE Street
Almost new 5-room stucco bungalow. Very attractive design built by one of the better contractors. Large living room with Roman tile fireplace. Modern electric cabinet kitchen, two good bedrooms. Automatic oil floor furnace. Hardwood floors throughout. Large attached garage. Four-piece bathroom. $8950
Mr. Clarke, Eves. 2-3467, or Mr. McDonald, 7-1318
Exclusive Listing

SEE 915 KINGSMILL RD. ESQUIMALT
$2500 DOWN
This large 5-room stucco bungalow has a excellent living room with fireplace, two dandy bedrooms, electric cabinet kitchen, utility with tubs. Drive-in garage, part basement with oil packaged furnace. Bargain price $8950
Exclusive listing. FOR APPOINTMENT TO VIEW INSIDE, HURRY AND CALL MR. CLARKE, 2-3467 OR MR. McDONALD, 7-1318, EVES. UNTIL 9

HAGAR'S
Member Multiple Listing Bureau

$1000 DOWN
NEW CEDAR SIDING BUNGALOW
Extra large living-dining room which is Philippine mahogany walls, oak floors and a most attractive raised fireplace. The bedroom is oak-floored. Three-piece bathroom and a cabinet kitchen. The garden is 1/2-acre of lovely blue lupin. FULL PRICE (56237-B) $6850
For further particulars from F. C. Hanlon, evenings 4-6916

BRAND NEW
Nearly finished, 950 sq. ft.
This new 3-bedroom bungalow will be finished within 3 weeks. Living room with raised hearth fireplace and planter box in dining room. Kitchen cabinets with vanity, modern cabinet kitchen, tiled utility room, automatic oil heat, oak floors throughout, carpet with enclosed locker room. In very pleasant location and just 1/2 block to bus. PRICE $8950
For further particulars and terms phone call
F. C. Hanlon, evenings 4-6916

LOW DOWN PAYMENT
941 BAY ST.
Attractive 5-room bungalow, plus under bathroom and full basement. Well constructed and consisting of living room with fireplace, full-size dining room, kitchen, 2 bedrooms, 3-piece bathroom, concealed stairway to large attic, full cement basement with extra toilet, hot-air piped furnace, garage in basement. Convenient location and walking distance to town. Drive by this at 941 Bay Street, and if interested phone me for an appointment. FULL PRICE $7850
(56239-C)
Exclusive Agents
A. W. Powell, 4-6571 anytime

HAGAR & SWAYNE LTD.
614 Yates 4-6321
Member Victoria Real Estate Board

FOR SALE BY OWNER
Five-room bungalow, full cement basement, hot-air furnace, new Duroid roof, completely redecorated inside and out, new linoleum and hot-water heater. On price lot close to city, stores, bus, playground and schools. $4750 cash, or more on terms arranged. Drive by 161 Little Kidon Place or phone 4-7414, 9 a.m. to 5.30 p.m. weekdays.

EXCLUSIVE RETIREMENT DREAM
Lovely stucco six-room bungalow in beautiful garden with fruit trees on one of the best streets close to stores and schools. Living room 17x13, two bedrooms, bathroom, cabinet kitchen, utility. Price $7,475 with terms. Try $1,500 down. Call J. Moses, 2-3484, evenings, 4-7146 days. Island Investment Co. Ltd.

GORDON HEAD WATERFRONT
Stucco bungalow on one acre, 3 years old. 4 bedrooms, 2 baths, billiard room, basement. Hot water heat, good garden. Very secluded. Magnificent view. 4590 Surmar, Off Ash Road, Near Tyndall.

WESTERN HOMES LTD.
611 YATES STREET

$1750 DOWN! REVENUE!!
GUEST HOUSE? REST HOME?
This money-maker is adaptable to almost any type of revenue. Nine rooms in all. Gracious reception hall, grand living room with cheery fireplace, full dining room has balcony wood panelling. Kitchen is range wired and the pantry is modernized, two bedrooms and den—also 3-piece bathroom on the main floor. Sideway to three lovely bedrooms with 2-piece bathroom extra bedroom. Automatic coal stoker furnace, brand new automatic domestic hot water tank. Separate garage. The entire property is in excellent condition and has shown very attractive return as a part-time guest house. For personal reasons it is now offered on these unbelievable terms at a reduced price of $10,750
Stan Evans 2-2197, Eves. 3-5833

$1000 DOWN
OIL HEATING
1100 SQ. FT.
Five-room white stucco bungalow in good condition, over 1,100 sq. ft. of floor space. Duroid roof. Compleat reception hall, very nice living room with fireplace archway to guest sized dining room, very large cabinet kitchen with all range included. Lots of extra dining space, 2 twin-sized bedrooms with walk-in clothes closets. Pembroke bathroom. Oak floors in main rooms. Full cement basement with automatic oil heating, porcelain laundry tubs—lots of space for large rumpus room. Extra bedroom with built-in bed. Taxes approximately $90. Lot fenced. Separate garage. Close to schools, stores and bus. TV aerial installed. $1,000 down, $100 per month including taxes on the balance. Price $9950
Cliff Green 2-2137, Eves. 9-1759
Roy Smith 2-2137, Eves. 7-3213

$950 DOWN
AUTOMATIC OIL HEAT
Immediate Possession
Modern 4-room stucco bungalow, 1,100 sq. ft. of floor space, just six years old. Duroid roof. Through hall. Large living room with open fireplace. Separate dining room. Smart cabinet kitchen (wired) also dining area. Separate furnace room with automatic oil air conditioned furnace piped to all rooms. 4-piece Pembroke bathroom, 2 twin-size bedrooms with clothes closets. Large utility with tubs. French doors to cement patio. Nice lot. Balance $70 per month. Value plus at the price of $9950
Call J. Middleton or Norman Thornber at 2-2197. Eves. 6-1883 or 3-3646.

$1000 DOWN
$55 PER MONTH
Four-room, siding bungalow with extra bedroom partly-finished upstairs. Interior has living room, large kitchen, 2 bedrooms, and 2-piece bath with separate toilet; full basement furnace, tubs, separate garage. Small lot. $6300
A real nice house for
Stan Evans, 2-2137; eves., 3-5833

$1500 DOWN
Self Contained
DUPLEX
BASEMENT
LARGE LOT
Owner's able in this up-and-down duplex has nice living room, dining room, kitchen, 2 large and 1 small bedroom and bathroom. Rental suite has living room, 2 bedrooms, kitchen, bathroom. Entirely self-contained with separate entrances. Basement with furnace. Separate garage. Large lot with loads of fruit trees. See this at the full price of $7950
Call Johnny James, 2-2197; Eves. 2-6818

HICKS REALTY LTD.
1716 DOUGLAS ST. 2-5194
OPPOSITE HUDSON'S BAY STORE

BEAUTIFUL LAKE HILL
(417-I) New and spacious, a splendid 3-bedroom bungalow in delightful semi-secluded surroundings. Just completed and of the finest workmanship it has all the desirable features including a full high basement and a good oil heating unit. If you require a large new home in a better location, phone now for particulars. With terms $13,650
Mr. Newton White, 2-5194 anytime

OAK BAY
(399-I) Large family home of 4 bedrooms, located in an excellent district within walking distance of Oak Bay High and Monterey schools. In immaculate condition and you can move right in. Price $10,750
Mr. Bowles, 2-5194 anytime

TRIPLEX
FOR EXCHANGE OR SALE
(671-N) Located near Victoria High School and consisting of one 4-room, furnished, self-contained suite at $65 per month; one 3-room suite at $50 per month, and a 3-room suite for the owner. Full cement basement with extra plumbing and drive-in garage. All in very nice condition. Full price only $9950
Terms
Mr. Renwick 2-5194 anytime

FAIRFIELD
(384-I) New 3-bedroom home in good district. Ready to move right in. Close to shops, school and transportation. Terms available. Full price $8500
Phone 2-5194; Eves. 2-4460

LOOKING FOR A MOST REASONABLY PRICED 3-BEDROOM HOME?
Here is your opportunity to buy a beautiful white stucco 3-bedroom bungalow, on a fully landscaped lot. Within the four-mile circle. Master bedroom with large closet, child's bedroom with wall-to-wall carpet, one nice bedroom or rumpus room in basement. Large L-shaped living room with fireplace. Electric cabinet kitchen with tiled floor, floors also tiled in hall and bathroom. Full size basement with driveway, garage. Oil heat, automatic hot water tank. Real low taxes. Convenient terms can be arranged to suit. Asking Price $9950
TELEPHONE 4-4447

A. E. NEWTON
Building Contractor. Phone 7-3394
1 — 2-Bedroom, split-level, fully modern oil heat, oak floors, large view lot. Step out of living room or kitchen to patio and garden. M.L.A. $3,850 down.
2 — 3 Bedrooms, L-shaped living and dining with view of the sea. Full basement, double garage, oil heat, plumbing in basement. Full insulation from concrete to top plate. Built among a group of homes on a 90' lot. $4,000 will handle.
3 — New modern plan of 3 bedrooms, living and dining, kitchen and nook. Beautiful corner fireplace. Attached carport leaving the full high basement for rooms or play. Plumbing roughed in. $4,000 will handle.
Member of Victoria Contractors and National House Builders featuring National Home Week.

OAK BAY—BY OWNER. THREE bedrooms, 2 bathrooms, one floor. Full basement, hot water oil heat, rumpus room, 11 years old, excellent condition, lovely garden with sprinkler system. Estate sale, asking price, $21,500. Phone 2-1218.

K & S

OPEN HOUSES
3 NEW RANCHERS
SEA VIEWS
PRICE $14,700 UP
1905 GRANDVIEW
GORDON HEAD off Tyndall Ave.

TRADE IN
YOUR OLDER OR SMALLER HOME ON THESE FINE FULL-BASEMENT HOMES
SEE
SATURDAY
2-5 P.M.
FREE MAPS AT OFFICE
Mr. Whyte 3-9223 Mr. Thomas 3-1634
ANY TIME

HOLLYWOOD CRESCENT
Lovely 6-year-old bungalow. Fully landscaped gardens. Big living room, fireplace, oak floors, two bedrooms, four-piece bath. Streamlined kitchen. Full basement, automatic oil heat. $2,500 cash required. Full price $10,500
MR. NICHOLS, 4-4127, 7-3069

$1500 DISCOUNT!
One of the finest 5-roomed bungalows on the market today. These bargains will not last long. To build this property with the lot and all its extras would probably cost $15,000. It's yours for only $13,000. Full basement with extra room. Automatic hot air heating. The garden is a miniature paradise. $5,500 mortgage available. Only 6 years built. Near stores, schools and bus line.
VALLANCE
4-4127 anytime 7-1917 anytime

THREE IN ONE
Forest, Stream and Seafrontage!
3 ACRES, 4-ROOM BUNGALOW WITH BASEMENT, FURNACE, FIREPLACE AND A LOT OF "CHARM". CITY LIGHT AND PHONE. COPIOUS WATER SUPPLY, EASY ACCESS TO BEACH. QUITE UNIQUE $12,950
Multiple Listing.
4-4127 H. E. Pratt 3-7964

OAK BAY
2 BEDROOMS
Lovely modern stucco bungalow with full basement, hot water heat, through hall, spacious living room with brick fireplace, L-shaped dining room, cabinet kitchen, 4-piece Pembroke bathroom, 2 twin-size bedrooms, rumpus room or third bedroom in basement. Lovely grounds. Close to school, bus and shopping district. Taxes only $185. Full price only $13,200
MR. DAYKIN, 4-4127, Eves. 2-0255

KER & STEPHENSON LIMITED
MEMBER MULTIPLE LISTING BUREAU
909 GOVERNMENT STREET

LANGFORD AND COLWOOD EXCLUSIVE
Colwood Bargain
NEW HOME on an acre. Large living room with attractive fireplace. Modern kitchen with excellent dining area. Laundry on main floor. 3 large bedrooms with double closets. Full basement, attached garage. Automatic heat. Terms arranged $10,500

LAKESIDE
$1,000 down buys 3-room partly furnished home, only 15 minutes from Victoria. Full price $3000
$1,200 down—4-room country home on an acre. Room for two additional bedrooms. $3750
Full price

SMALL RANCH HOME
$1,500 down—Knotty pine living room, with attractive open fireplace, 2 bedrooms, bathroom, kitchen and mahogany finished dinette, ½ acre of parklike grounds. Full price $6950

YOUR LOW DOWN PAYMENT
Buys an older duplexed 7-room home. Full price $5000
First-class building lots in Clublands Subdivision $1000
Terms and Mortgage Money Available
SEE YOUR LOCAL AGENT FOR COMPLETE SATISFACTION

GRANT & JENKINS
896 Goldstream Ave., Langford, B.C.
E. Wills, Res., 3-6384
S. J. Grant, Res., 8-2408
Phones: Office, 8-2933

EXCLUSIVE
559 HURST
$1,000 cash. Attractive 5-room bungalow, 3-piece Pembroke bath; about 8 years old, very nice condition; garden, good soil and fruit trees.
Mr. Hall, eves. 8-3878

NEW BUNGALOW
Four rooms plus all oak floors, full high basement, tubs, electric hot-water tank, drive-in garage, Oil-O-Matic hot-air furnace. Approximately $3,000 down. Full price $9600
Contact J. DeMan, eves. 4-2403

H. A. HUMBER LTD.
1220 Broad St. 2-9161

ESQUIMALT
OWNER LEAVING CITY
Brand new well-built 4-room bungalow. Through hall plan. Beautiful living room. Roman tile fireplace. Large cabinet kitchen and dining space combined. Wired for electric range. 2 nice bedrooms. 3-piece Pembroke bathroom. Venetian blinds, oak floors, lino tile. Smart looking plaster finish with cove ceiling. Full high cement basement with extra bathroom, laundry tubs. Excellent Oil-O-Matic heating system. Electric hot water. Easy upkeep as this is a stucco home with bonded Duroid roof. Walls and ceilings fully insulated. Copper piping, metal window frames, etc. Near bus, stores, schools and on sewerage. Low taxes. Full price, terms. $16,000. Try $1,500 down. Call Joe Lindal, 4-9879 or 3-1111, McCandless Realty, 820 Fort St.

SEAFRONT
IMMEDIATE POSSESSION
Magnificent views of the Olympics from this 13-year-old stucco home. Spacious living room, guest dining room, cabinet kitchen, 2 bedrooms, bathroom. FULL BASEMENT, HOT-WATER HEAT. Garage.

57 HOUSES FOR SALE

B.C. LAND
& Investment Agency Ltd.
OUR 33rd YEAR IN REAL ESTATE

$1500 DOWN
1916 OAK BAY AVE.
COMMERCIAL ZONE
SOLID 3 BEDROOMS
A good clean home on a commercial lot 60'x120', newly wired, all new copper plumbing, new roof, new air-conditioned furnace in basement. 1956 taxes only $107. $1,500 cash, balance $65 per month. Full price for this valuable property only $7000
Drive by, but do not disturb the tenant. Please call Mr. W. O. Cameron, eves., 3-0017. Exclusive Listing.

OAK BAY
(EXCLUSIVE)
FINE MODERNIZED BUNGALOW
1,500 feet of floor space, consisting of large living room, dining room, three bedrooms or two and den, fine cabinet kitchen, wall-to-wall carpets in three rooms, four-piece bath. Half basement, oil hot-air heat, copper hot water tank, garage, well-kept garden. Real bargain at this price — With terms $11,500
Phone Mr. J. Mackenzie, 4-4118; Eves. 2-4361

OAK BAY
WILLOWS AREA
OWNER LEAVING CITY offers this very attractive six-room six-year-old bungalow, in spotless condition. Large lot with trees, level. $5,000 will handle. $13,950
Full price —
Mr. Agar, 4-4115, 3-0410.

GORDON HEAD
WATERFRONT
SECLUSION plus breath-taking PANORAMIC views are features of this lovely property which cannot be overlooked. Nor can these other features be forgotten:
(1) Most attractive modern 6-room bungalow with 2 full bathrooms, basement. Oil HAAC heat.
(2) Attractive Pavilion or Games room with large fireplace.
(3) 1-Room guest cottage or "dog house."
(4) 2-Room cottage for caretaker or rental.
(5) Approximately 4 acres of well treed and landscaped grounds.
(6) Access to beautiful sandy beach.
All this can be purchased for the very attractive price $35,000
of only
or this may be sold in smaller parcels. Please call Mr. Agar 4-4115 or 3-0410 eves. SEE this property and discuss the available possibilities by appointment only.
EXCLUSIVE LISTING
922 GOVERNMENT ST. 4-4115
Member Real Estate Board of Victoria

FRASER BISCOE
876 Yates Street 3-0843

OAK BAY OUALITY
A beautifully planned home just over one year old, set on a large lot (100 ft. frontage). Lovely large living room, usable dining room, very sunny kitchen with nook, three bedrooms, Pembroke bath (colored fixtures and vanity). Full basement with finished fireplace for campus room. Oil hot-air heat. Everything of the best, and this N.H.A.-built home $17,750
can be yours for
Call D. Peaker, 3-0413, or Eves., 7-2126

$3775 DOWN
LARGE LIVING ROOM
THREE BEDROOMS
MAHOGANY CABINET KITCHEN
FULL BASEMENT
AUTOMATIC OIL HEAT
CARPORT
LARGE LOT $13,375
FULL PRICE
M.L. 2374-5-6
PHONE D. PEAKER, EVES., 7-2126; OFFICE, 3-0843

A QUALITY HOME
Means a good deal in the way of a sound investment and pride of ownership. We can now offer this lovely home at 1466 Warren Gardens (just completed), which qualifies as top in real value and charm. Three bedrooms, two baths, large living room, dining room, excellent kitchen with dining nook and all mahogany cabinets. Full basement with roughed-in fireplace, oil heat. Attached carport. The view is grand. The price is right $14,800
at
M.L. 2347
Please call D. Peaker, eves., 7-2126.

CAPITAL CITY REALTY
625 Cormorant Street 4-1023

THREE BEDROOMS
ALMOST NEW
Exceptionally fine three-bedroom bungalow on two lots, good garden, sandy but secluded. Full basement, hardwood floors, drive-in garage, electric kitchen, good dining room. Over 1,080 sq. ft. of excellent value. Asking $1,000 down. $11,500
Good location
Steve Stephens, 3-7844 Evenings

$950 DOWN
ESQUIMALT
Soundly constructed 11-room home with basement, furnace, living room, dining room, kitchen and eight bedrooms. Ideal for boarding or rooming house. Neat, clean, and excellent value at $8450
asking price of...
Steve Stephens, 3-7844 Evenings

GORDON HEAD
WATERFRONT
Beautiful, spacious secluded three-bedroom home built in 1938. Grand view of Mt. Baker. 120-ft. private beach, lovely landscaped grounds to depth of 160 feet at high tide. Full basement, fine oil heating, drive-in garage. A fine property on terms
for $16,500
Clarence Goode, 4-8274 Evenings

L & S
LAKE HILL
THREE BEDROOMS, ALL OAK FLOORS, HOT-WATER HEAT, FULL BASEMENT
Garage, fenced lot, fruit trees, and quite private. Also near school and stores. SEE THIS SMART ENGLISH COLONIAL STUCCO HOME FOR A REAL BUY $10,900
AT
AND ONLY $3,000 DOWN
L. H. Rands, 3-4117; Eves. 2-9380

TEN MILE POINT
WATERFRONT
This outstanding property is now vacant and offers are solicited. Six architect-designed rooms, three bedrooms, hot-water oil heat. Approximately 1½ acres with a view of views. $24,900
Asking ...
Stan Kennedy, 3-4117; Eves. 4-4504

LEACH & SPARKS
1110 BLANSHARD STREET

WATERFRONT—LANGFORD LAKE
A beautiful spot with a comfortable home also cottage. Owner anxious to sell or will consider small home closer in as down payment. Price, $12,900. Box Oil, 4-9295; res. 4-3119. Financial Survey Ltd. 1324 Government St.

$6,250—DUPLEX. GOOD CONDITION, white siding and stucco. Finished rooms in basement. Possible revenue $110 with four rooms for owner. Large garden with good fruit trees, close in. This is a good buy. $2,300 down, no offers. 3-3028. 636 Speed Avenue.

WOLLACE REALTY LTD.
Homes listed and sold. 2-7134. Insurance arranged. 2-0791, 2-3091.

57 HOUSES FOR SALE

VICTORIA
Realty Ltd.
LOW PRICED HOME
HIGH CLASS AREA
OAK BAY HIGH
SCHOOL WAY
5 ROOMS PLUS—A BETTER OLDER HOME. ELECTRIC KITCHEN, BASEMENT AND FURNACE. $3,400 DOWN $7500
ONLY
CALL JACK (BOOTS) LEBOUTILLIER AT 2-9148, EVES. 3-3841.

N.H.A.
CLOSE IN
$2,750 DOWN
Here is a grand home with 3 bedrooms, large living room, cabinet kitchen with dining space. Full basement, drive-in garage. This 2-year-old home is well built and close in. $12,700
Full price
Call today, John Dunnick, eves. 3-3395 or R. O. Ney, eves. 4-5408. Days 2-9145

1119 DOUGLAS STREET, 3-9146
(Opposite Eaton's)

TRY
$2000 DOWN
OWNER
TRANSFERRED
3-BED — MODERN
OIL-O-MATIC
FULL BASEMENT
Mrs. Fulton, 3-1953

FAIRFIELD
$2500 DOWN
Stucco bungalow, full basement, hot-air furnace, two bedrooms, dining room, living room, kitchen, bathroom. Choice location by Cook Street. $8560
Only
Peter Brown, Keating 330; 4-5022

FAIRFIELD
DUPLEX
GET IN THE MONEY AND HAVE SOMEONE ELSE PAY THE MORTGAGE $1,500 down. $9500
full price
Tenant pays $60 rent.
Well-built solid stucco bungalow. HURRY!

THE CITY BROKERAGE
1018 Blanshard St. 4-5022

STEWART
CLARK & CO.
608 Broughton Street Phone 3-8481

HIGH OAK BAY
NEW SPLIT-LEVEL
PANORAMIC SEA VIEW
For months and months this artistic couple planned their home, and saw it created into a thing of beauty, with all the special features that were to make it a joy for ever, completely livable, modern and functional. A fresh concept in interior decorating has created a most pleasing effect, the skilful blending and contrasting shades between the expensive wall-to-wall carpeting, the walls and ceilings, the drapes, the quality plumbing fixtures, the appliances and the slate in the hearth and receiving hall is something you should see. The three bedrooms all have adequate closets, there is an extra 24x14 room which would serve many purposes, extra 2-piece washroom and utility, extra storage space and double carport with wide paved driveway. A lovely oak-treed setting with rocky outcroppings, beautiful in its natural state or could be a rock gardener's paradise. Now this couple are leaving the city, and their home must be sold in the next few months. Plan to see it soon if you are in the market. Exclusive. Generous terms. Asking
$25,000
Full information upon request.
Evenings
Mr. Custance, 3-7930. Mr. Massey, 3-1912. Mr. Dobson, 2-2978. Mr. Denoon, 7-3468. Mr. Ford, 4-1863

DALBY & CO.
Our New Address
1010 Blanshard St.

OAK BAY BORDER
Lovely family home of six large rooms, one bedroom and bath on main floor, two large up. Beautiful living room with fireplace, guest-size dining room and full cabinet kitchen. Full basement with new furnace. Separate garage and large lot nicely landscaped. Close to beach, school and bus.
Asking price only $8990
With generous terms

GORDON HEAD
Health compels owner to leave Island. Six-room split-level attractively designed bungalow, mammoth living area, gorgeous picture windows, magnificent view of sea, islands and mountains. Reception hall, cabinet kitchen with nook, two lovely bedrooms and den, top level. Basement with bedroom or rumpus room and automatic oil heat. Carport. Half-acre lot. Asking price $21,900
with terms.
Open to fair offer.
3-6241—Mr. Kemp—Eves. 3-2597

BY OWNER
Smartly stylish, spacious, quite attractively painted, five-room bungalow with large rumpus room. Approximately seven years old, close to buses, schools and shopping district. Extra insulation. Fairfield. $13,750. Phone 3-9837

N.H.A. THREE BEDROOMS, DEN
dining room. Seven years old. Drapes, wall-to-wall carpet, T.V. aerial. Immediate possession. $3,900 down. 3850 Ascot Drive. 7-3387.

ATTRACTIVE 4-ROOM WHITE
bungalow with utility. Bus at door, one block to beach. $4,200 cash and assume mortgage of $2,300 at $78 per month. No steps. Ideal for elderly couple. Phone 4-8370

TRIPLEX, OAK BAY AVENUE.
$110 per month revenue plus owners suite (now vacant). 2 suites furnished. Taxes $122. Terms at $11,000. Ask for Mr. Cox of Swinerton's 3-7181, Res. 3-3814.

$2,150 DOWN BY OWNER. OAK
Bay, older type rooms, near High School, transportation. Taxes $68. Heavy duty wiring. 23-foot living room. Fruit trees. Full price $6,650. Phone 4-2101.

OAK BAY
Spacious 8-room family home. Charming living room, dark oak finish with beamed ceilings. Oil heat, double plumbing. For further particulars phone 2-9066.

SMALL 4-ROOM STUCCO HOUSE,
on large lot, near school and shopping at Lansfield. Oil range and heater, chesterfield suite, beds, etc., included. $1,500 down, full price $4,500. Phone 3-1055

MODERN THREE - BEDROOM
ranch-style bungalow, Near Quadra and T.J. Willis Schools. Insulated, automatic heat, extra plumbing in one bedroom. 2-8088.

NEW, ATTRACTIVE FOUR-ROOM,
fully modern bungalow with utility, oak floors throughout. Oil heat. Gordon Head near Mount Douglas. Reasonable price. Phone 7-1811.

WATERFRONT HOME — 1,100
square feet, being them, two bedrooms, cabinet kitchen, all modern conveniences. Phone Outer Point 1-K.

57 HOUSES FOR SALE

NORTHWEST
HOMES
1314 Quadra Street
$4454 DOWN
SIDE-BY-SIDE
DUPLEX
This beautiful N.H.A. duplex with good-sized living rooms and fireplaces, 2 bedrooms (also have a 3-bedroom duplex at same price), each side has automatic oil heat, kitchen and dinette, full basement, separate garages. $80.50 per month. Full price
is ... $19,295
B. Price, 3-2656

$1500 DOWN
A very good 4-bedroom home in a good district. Cabinet kitchen, dining room, living room, full basement. Taxes $180. Price $10,500
H. Johnston, 3-3656

2765 MURRAY DRIVE
DRIVE BY
WATER VIEW
A 3-bedroom home overlooking one of the most beautiful sights in Victoria. Automatic oil heat, large kitchen, the dining and the living room have wall-to-wall carpeting. Terms to be arranged. Price $15,225
H. Johnston, 3-3656

OPEN HOUSE
544 PARADISE ST.
ESQUIMALT
SATURDAY, SEPT. 22
From 1 p.m. to 4 p.m.
4½-Room Bungalow
About 12 years old. Large living room, cabinet kitchen, dining space, 2 bedrooms, full cement basement, hot air furnace. Taxes $82.10, close to bus and schools.
FULL PRICE $7350
TERMS: $1,350 DOWN and $65 per month.
EXCLUSIVE LISTING

McCANDLESS REALTY
838 Fort St Phone 3-6111
Eves. 4-0476 and 4-5855
Your Listings Appreciated

DICKIE & CO.
833 FORT STREET

N.H.A. $3000 N.H.A.
FAIRFIELD — CLOSE IN
Here is a chance to buy a brand-new 1,200 sq. ft. bungalow with all the modern split and polish and a great big wonderful mortgage of $10,700, payment approximately $63 per month. Close to Sir James Douglas School, lower taxes due to local improvement being long since paid. Full basement. Lovely large living room, dining room, 3 BEDROOMS, FAN in the kitchen, also GARBORATOR. A good deal from a master builder. Cash as low as $2,500 considered if you qualify for N.H.A. Why delay, you can't do better.
See Wess Dickie, 3-4312; eves., 3-3646.

JUBILEE DUPLEX
Five rooms on the ground floor, a full basement and a three-room furnished suite upstairs. Splendidly built, furnace, separate garage; abundant fruit trees and remember two bathrooms and two kitchens. $3,000 cash. $8400
Full price ...
Wess Dickie, 3-4312; eves., 1-3860

THE ROYAL TRUST COMPANY
OAK BAY
$2,000 down. Seven-room 2-storey home. Consisting of living room, dining room, kitchen, breakfast room, utility room on main floor. Three bedrooms, 3-piece bath up. Full basement with rumpus and toilet. Oil-O-Matic hot water heating. Large lot, greenhouse. Close to school and transportation. Price $10,800
Mr. Coles

THE ROYAL TRUST COMPANY
1208 GOVERNMENT ST. 3-4136
EVES. 2-0753

FROM OWNER LEAVING CITY, large three-bedroom home, five-year-old, available October 30. Oak Bay, down payment $3,200, assume mortgage of $7,300. 2-9205.

MODERN 2-BEDROOM STUCCO
bungalow, full basement, attached garage, on 2 acres of land. Close to bus and schools. Owner, Keating 346.

REDUCED BY OWNER—7 ROOMS
or 3 family suites, two bathrooms, four bedrooms. Immaculate condition. $1,500 down. $69.875. 6% month. 3-8686.

TWO HOUSES ON 13 ACRES IN
Colwood. Two and three bedrooms. $4,500 or terms on $3,500 cash. Well water and no plumbing. Box 1775, Victoria Press.

HIGH QUADRA
Brand new 4-room bungalow. Automatic oil heat, oak floors throughout. Full basement. 995 Londonderry. 4-0748.

SNAP—$1,900 DOWN, FULL PRICE
$6,900. C.M. & H. 4½-ROOM bungalow, modern, balance at $45 month, all found. Phone owner, 4-7463.

BUNGALOW, EXCELLENT CONDI-
tion, four rooms, Pembroke bath, power wiring. Garage. Utility. Half acre. Otten Road. Inspection welcome. 9-6624.

FAIRFIELD—4-ROOM BUNGALOW,
3 bedrooms, full basement; 8 years old. Cash. Particulars Box 1259, Victoria Press.

OLDER 4-BEDROOM HOME, NEW
furnace, full basement and drive-in garage. Low down payment. Apply owner 2300 Tennyson Ave.

NEW TWO-BEDROOM HOME, IM-
mediate occupancy, high city location. Basement, oil heat. $10,300, terms. 7-1456.

$950 DOWN. TWO NEW 2-BED-
room home at Langford. $8,500 and $6,950. 3-2786.

NEW 4-ROOM HOUSE NO BASE-
ment, attached garage, floor furnace. $6,500. 7-1830.

COMPACT, 3-BEDROOM HOME,
almost finished. Cash to mortgage. Full price $8,000. 7-3400.

NEW THREE-BEDROOM HOME,
Cedar Hill, no steps. $8,000, terms. Owner, 4-5249.

HANDYMAN'S SPECIAL—UP-AND-
down duplex. Good rental district. Close in. 3-1909

FOR HOMES IN COLWOOD,
Langford see Grant & Jenkins, your local agents. 3-2033, Langford.

ESQUIMALT — 4½-ROOM C.M.
house. Nice condition. Oil heat, built-in Bendix. 4-9030

SOOKE REAL ESTATE
Walter Conder Ph 12 M Eves 41W

UPLANDS SEA VIEW
Owner, 3478 Upper Terrace

TWO-BEDROOM BUNGALOW, OIL
heating. On bus line. Phone 3-6708.

57A COUNTRY AND TOWN HOMES AND PROPERTY

2.62 ACRES SUITABLE V.L.A.
mostly cleared, permanent creek, 4-room house, 2 bedrooms, large living room, fireplace. Kitchen, sink cabinet. 3-piece Pembroke bathroom. Basement, ½ mile stores, school, P.O. Just past Sasenos store, ½ hour to city. Parkland Drive, all services available. $6,500. Terms arranged. Cash offer considered by owner. B. P. Elgood, Milnes Landing, B.C.

TRANSFERRED. WOULD LIKE TO
sell warm and modern 3-room bungalow. Brand new roof, new oil heating system and new automatic hot-water tank, outbuildings, on 3 acres. Close to school and town. $1,000 down. Total price $7,500. Phone 6-2206. 181 Belmeken Road.

57A COUNTRY AND TOWN HOMES AND PROPERTY

RANCH
City homes in the country on small acreage
3 bedrooms 1½ Acres $13,900
3 Bedrooms 4½ Acres 15,750
3 Bedrooms ¾ Acre 8,950
3 Bedrooms 1½ Acres 16,000
3 Bedrooms 1½ Acres 13,750
These are really worth viewing. Please call George Dickason, eves. 2-0449. King Realty 2-2131.

58 WANTED TO BUY—HOUSES

NEEDED
AT ONCE
I must have within the next five days a three-bedroom home, close to transportation. Suitable for progressive young business couple. MUST BE IN DESIRABLE DISTRICT. Multiple Listings. Please call Mr. Alex Parker, 2-7274 or 7-3429. Town & Country Homes Ltd.

RIGHT AWAY
CLOSE IN REVENUE
We urgently require close in revenue property for two clients with substantial cash payments. These clients will purchase any good revenue that is fairly priced. Please call right away. L. E. Kirk, 4-8054 or 3-3978. Northwestern Securities of Victoria Ltd.

WANTED
SIDE-BY-SIDE DUPLEX
Must be modern with separate Oil-O-Matic heating plants. Any good district. Owners of, or contractors building. Give me a call at 2-2101 days, eves. 7-1859. Ask for Mr. Wright. HARRY FOSTER LTD.

Basement Suite
Client requires two or three-bedroom home with basement suite. If yours is for sale please call Gilbert Nelson, P. R. Brown & Sons Ltd. 1112 Broad St. 4-7171. Eves. 3-3538.

UPLANDS
Cash customer seeking home with character and comfortable dignity. Three or more bedrooms. Please contact Mr. Kergin, 4-1382 evenings or 2-8117 days. Newstead Realty Ltd., 766 Fort St.

HAVE YOU
got a modern home with three bedrooms, oil heat and full basement, with nice grounds. Please call Charles Vining, 2-2101 or 3-2786, c/o Harry Foster Ltd. Urgent.

STOP
Cash buyer from Alberta for 5 or 6-room house. Phone Roy A. Wills, Northwestern Securities of Victoria Ltd., 4-8054 or 3-6018.

URGENT
3 clients waiting for 3 and 3-bedroom bungalows that approximately $2,500 will handle, in a nice district. Please phone Hal Johnstone for prompt action. 3-2656, Northwest Homes, 1314 Quadra.

CASH TO YOU
For your home. Yes it can be arranged by calling Stan Evans of Western Homes Ltd., 3-2157; eves., 3-5833.

LIST MULTIPLE
CONSULT THE YELLOW PAGES OF YOUR TELEPHONE DIRECTORY OR PHONE 2-2225.

THE CANADA TRUST CO.
We have constant enquiries for selective good-value homes. Details strictly confidential. If you contemplate selling your home, please contact
THE CANADA TRUST CO.
1130 Government St. Phone 2-8111

WE HAVE A GENUINE CLIENT
from the east looking for property in Oak Bay or Fairfield. Must have five or six rooms and will pay up to $12,000. Please contact I. V. Saunders (No. 3), 2-8217 days, nights Sundays. Olympic Homes, 3244 Douglas St.

WANTED, 2 TO 10 ACRES WITH
a two to four-bedroom home, Langford, Happy Valley or anywhere accessible to the highway. About $10,000 to $12,000. Kindly call Mrs. Woods at 2-9145, evenings 2-0289. Victoria Realty Ltd.

WANTED
Have a client looking for a side-by-side duplex. Can pay cash and might settle for a good up-and-down duplex. Jack Brown, 4-8124. Eves. 4-4978. Pemberton, Holmes Ltd. 1002 Government Street.

SPACIOUS OAK BAY HOME
with 4 bedrooms and double plumbing. Full basement and would prefer automatic heat. My client has a very substantial down payment. Contact Bid Renwick at Hicks Realty Ltd., 2-5104 any time.

URGENT—HOUSES WANTED
Have clients for five-room homes in Esquimalt and Victoria West at low down payments up to $5,500. Phone H. B. Beasley, 4-9365; res. 3-1226. Financial Survey Ltd., 1324 Government St.

$3,500 CASH
Client qualified for N.H.A. mortgage up to $11,000, seeks N.H.A. or other 3-bedroom bungalow, close to schools. Call Wess Dickie, 3-4312; eves., 3-3646. Dickie & Co. 833 Fort.

WANTED IN SOUTH OAK BAY
Several good 3-room bungalows with full basements. $11,000 to $13,000 cash.
L. D. Dobson, 3-2481 or 2-2978 res.
STEWART CLARK & CO.
608 Broughton Street

IF YOU HAVE A 3-BEDROOM
house in Esquimalt, I can sell it for you at once. Please call L. E. Kirk at 4-8054 or 5-3897 today. Northwestern Securities Ltd. 621 Yates Street.

CLOSE TO HOSPITALS
Urgently need any type of revenue near St. Joseph's or Jubilee. Dickie and Co., 833 Fort. 3-4312. Eves. 3-3646.

CASH BUYER FOR 6-ROOM BUN-
galow. Oak Bay. Not necessarily very new, up to 15 years. Price range $13,000. Call Mr. Bagshawe, The B.C. Land, 4-4115, eves. 2-1697.

CLIENT REQUIRES 3-BEDROOM
home in Esquimalt up to $13,000 with $4,000 to handle. Mr. Turner, 4-9133. Eves., 4-3656. A. Bernard & Co., 629 Fort St.

59 PROPERTY FOR SALE

GOLF COURSE— 68 ACRES
In excellent condition, well established nine-hole golf course located eighteen miles from Victoria. Club house, living quarters and all necessary equipment included. A highly recommended investment. For further particulars and as to price and terms please contact
THE CANADA TRUST CO.
1130 Government St. 2-8111

FAIRLY LEVEL LOT IN SE-
cluded area, near Normal School, size 56 ft. frontage by 200 ft. Full price $1,250. Call Joe Lingadi, 4-0979 or 3-6111. McCandless Realty, 838 Fort Street.

NICE LARGE LOT WITH BIG
trees. Approximately 234' x 70'. Near new Colquitz Junior High. Phone me quickly. John Dunnick, 3-3195, evenings 3-3395. Victoria Realty Ltd.

PINE SUBDIVISION IN PARKS-
ville. Lots from $320, $50 down payment. Balance easy terms. Also beautiful waterfront lots, ½ down. Write Box 763, Parksville, or phone 180M.

SEAVIEW
Sweeping view of mountains and sea. 2 miles out; 15 acres for price of $2,500. Mr. King, eves. 3-0601, King Realty, 2-2131.

DOUGLAS VALLEY SUBDIVISION
Douglas and Kenneth Streets 14 choice building lots (land investment Co. Ltd. 75 Fort Street. 4-7146 days, 4-6171 or 3-3611 eves.

TWO BUILDING LOTS, CORNER
of Victor and Denman Street, $800 each. For particulars contact J. A. McLellan, Island Investment Co. Ltd., 4-7146 days, 4-6171 evenings.

PARKLAND SUB-DIVISION —
Choice lot, Half cash. Full price only $850. Boyne & Toder Agencies, 2-1931.

BEACH DRIVE, UNOBSTRUCTED
sea view lots. Terms. 3-6044.

50 PROPERTY FOR SALE

TEN MILE POINT, HALF ACRE
on Phyllis St. West. Beautiful view. Must sell quickly to highest offer. $1,600. 7-2502.

2½-ACRE BUILDING SITE, NICE-
ly treed. Easy terms. See Mr. Hayton, 3 miles past Goldstream Lake on Sooke Road.

3 LARGE LOTS, WOULD SUIT A
low rancher house, on Cadboro Bay Road. The City Brokerage, 1018 Blanshard, 4-5022.

ESQUIMALT—ON GORGE, GOOD
building lots, some waterfront. Sewer and water service. $1,200 and up. 2-8088, evenings and weekends.

CITY LOT NEAR TO TOWN,
shops, bus, schools, park, good soil. $400. 8-1977.

FOR SALE, 1.6 ACRES ROYAL
Oak district. City light and water. V.L.A. approved. 2-1226.

LARGE SELECT HIGH RESIDEN-
tial lot. Local improvement. By sea. Box 1258 Victoria Press.

BRENTWOOD WATERFRONT LOT.
Terms for cash or down payment on house. 2-2904.

SEAVIEW LOT, CORDOVA BAY
Rd., near Haliburton. $950. 3-9456.

ISLANDS, WATERFRONT LOTS
Gordon Hulme Ltd., Sidney 120.

LOTS READY, 4 TO 6 WEEKS. A.
H. Phelps 9-3076.

30 SEAVIEW LOTS, $800 UP.
Cordova Bay. 9-1818.

CORNER ALLENBY AND DEAN,
50'x120' duplex zone. 2-5904.

DUPLEX LOT OAK BAY, WOOTON
Crescent. Phone 4-3301.

60 PROPERTY WANTED

REVENUE — WE HAVE CLIENT
with $3,000 cash, looking for a revenue property up to $13,000. Prefers a modern house with a small suite but would consider otherwise. Districts preferred: Oak Bay and Fairfield. Please contact I. V. Saunders for full details (No. 13), 2-8217. Olympic Homes, 3244 Douglas St.

61 ACREAGE FOR SALE

DESIRABLE COUNTRY RANCH
type home, 9 bedrooms, 10 acres, 2 fenced and in pasture garden, raspberries, etc., all utilities. No agents. $10,500. Phone 5-1262

IN THE 4½-MILE CIRCLE, EASY
reach of new Island Highway, 15 minutes from downtown, $1,000 per acre. Contact Stan Bowles at Hicks Realty Ltd., 2-5104 any time.

NOW UNDER SUB-DIVISION LOTS
on all-year stream. Ideal family summer spot, can be seen Sundays. W. Simmons, Otter Point Road.

ROYAL OAK HOMESITE, FOUR
acres (or more); stream; all facilities. $7,000. Owner, 9-4484.

64 FARMS FOR SALE

A FINE FARM OF EIGHT ACRES.
Bungalow, living room, fireplace, two nice bedrooms, cabinet kitchen; also guest cottage, chicken pen. Arable land, suitable bulbs or small fruits. Desirable location, Saanich Peninsula. $2,000 down, balance $65 per month. $8,900. Phone Harry Saville, Johnston & Co. Ltd., 3-5471.

66 FARMS WANTED

WANTED, LOGANBERRY FARM
about 5 acres or land suitable with good modern home. Cash for suitable property. Box 1756, Victoria Press.

SMALL DAIRY FARM WITH MILK
quota. Reliable and experienced client. $4,000 down. George Dickason, eves. 2-0449, King Realty 2-2131.

A SURE RECIPE
FOR DISPOSING OF UNNEEDED MISCELLANEOUS ARTICLES FOR HOUSEHOLD FURNITURE AND
CASH IS A CLASSIFIED AD!

NOTICE TO CONTRACTORS

Sealed tenders will be received up to 2 p.m. Pacific Standard Time, October 18, 1956, by the undersigned for the construction of a Residence and Septic Tank at Thurston Bay (Sonora I.), B.C.

Plans and specifications may be obtained from the District Forester, Vancouver, the Forest Rangers at Thurston Bay Courtenay, Campbell River, or the undersigned upon a deposit of $5.—refundable upon return of plans and specifications in good condition within thirty days of the date of opening of tenders. The deposit of the successful tenderer will not be returned.

Tenders will not be considered unless made out on the form supplied and signed, and a deposit of 10% of the tender enclosed, payable to the order of the Minister of Finance for British Columbia, which shall be forfeited if the tenderer declines to enter into the contract when called upon to do so. Cheques of the unsuccessful tenderers will be returned when the contract is awarded.

No tender shall be considered having any qualifying clauses whatsoever, and the lowest or any tender not necessarily accepted.

Tenders must be submitted in the envelopes marked "Tender for the Construction of a Residence and Septic Tank at Thurston Bay, B.C."

C. D. ORCHARD,
Chief Forester and
Deputy Minister of
Forests.
Victoria, B.C.
September 17, 1956.

GOVERNMENT OF THE PROVINCE OF BRITISH COLUMBIA DEPARTMENT LANDS AND FORESTS

NOTICE TO CONTRACTORS

1. Sealed tenders will be received up to 3 o'clock, Oct. 11th, 1956, by the Chief Forester, Victoria, B.C., for construction of a Toilet and Change House, a Superintendent's Residence and Four Toilet Buildings in Okanagan Lake Provincial Park, midway between Peachland and Summerland, B.C., on the west shore of Okanagan Lake.

2. Plans, specifications and conditions of tender may be obtained from the District Forester, Marine Building, Vancouver, B.C., or the Parks and Recreation Division, B.C. Parks Branch, 544 Michigan Street, Victoria, B.C., or the District Forester, B.C. Forest Service, Kamloops, B.C., or the Government Agent, The Court House, Penticton, B.C., on deposit of Twenty Dollars ($20.00) which will be refunded upon return of plans, etc., in good condition within thirty (30) days.

3. Each tender must be accompanied by a certified cheque on a chartered bank of Canada, made payable to the Minister of Lands and Forests, for ten per cent (10%) of the amount of the tender which sum shall be forfeited if the party tendering declines to enter into the contract when called upon to do so.

4. Tenders must be made out on the forms supplied, signed with the actual signature of the tenderer, and enclosed in the envelope furnished.

5. No tender will be accepted or considered that contains an exception clause or any other qualifying conditions.

6. The lowest, or any tender, not necessarily accepted.

C. D. ORCHARD,
Chief Forester, and
Deputy Minister of Lands and Forests,
Parliament Buildings,
Victoria, British Columbia.
14th September, 1956.

NOTICE TO CREDITORS

JOHN THOMAS BOWKER, late of 1447 Myrtle Street, Victoria, B.C., deceased.

NOTICE IS HEREBY GIVEN that Creditors and others having claims against the estate of the above deceased are hereby required to send them to the undersigned executor at 1205 Government Street, Victoria, B.C., on or before the 19th day of October, 1956, after which date the executor will distribute the said estate among the parties entitled thereto, having regard only to the claims of which it then has notice.

DATED this 12th day of September, 1956.

THE ROYAL TRUST COMPANY,
Executor,
By: Sydney Child,
Its Solicitor

THE BOARD OF SCHOOL TRUSTEES SCHOOL DISTRICT NO. 68 NANAIMO, B.C.

Tenders are invited for the supply of Fuel Oil to the Board of School Trustees, District No. 68 (Nanaimo).

Terms of contract may be had on application at the School Board Office.

Bids in sealed envelopes plainly marked "Tender for Fuel Oil" will be received at the School Board Office, 31 Bastion Street, Nanaimo, up to 4.30 p.m., Wednesday, October 10, 1956.

The lowest or any tender not necessarily accepted.

MISS RUTH BROWN,
Secretary-Treasurer,
School District No. 68,
Nanaimo, B.C.

Burma Blueprint Plans On Technical Personnel

OTTAWA (CP) — Part of Burma's blueprint for the future is providing her own technical personnel, says an Ottawa teacher who recently returned from the colorful Far East country.

Victor N. Bruce, vice-principal of one of the capital's large high schools, spent nearly a year on a UNESCO mission in Burma.

Burma's planned expansions in [illegible] will require a considerable number of technical personnel which the Burmese government has never had, Mr. Bruce told a reporter.

But the country of pagodas is no longer satisfied with just borrowing technical experts from other countries. Burma wants to train her own technicians.

Mr. Bruce said this will be a long term project for Burma, where science teaching now is "bookish" and experimental apparatus is scarce.

The Canadian's specific task was to advise Burmese educational officials on the training of science teachers and the actual teaching of science at all school levels.

"But the real need is for trained teachers and the same is true for Canada and every other country," he said.

World Tour Planned

LONDON (CP)—Ian MacMillan, 27-year-old Canadian composer and conductor, has arrived in Britain to start what he hopes will be a world tour. His aim is to present Canadian music in some 37 countries.

"Canadian music is being neglected," he said in an interview. "There is an attitude in many parts of the world that Canada's music is merely a younger cousin of contemporary American music."

There was some justification for this, but if one considered music by established Canadian composers, it could rank with the best of any other country.

MacMillan, of Toronto and Montreal, has made tentative plans to conduct orchestras in Spain and Portugal this autumn, and some appearances in Paris are also in the offing.

Courses Attract 70

Some 70 persons registered last night for four credit courses offered by Victoria College evening division, Robert Wallace, director, reported.

"This initial registration is pleasing," he said. Registrations will also be taken within the half hour before start of lectures at 7.30 p.m. Tuesday at the college.

Courses offered and the instructors are: English 200, Prof. Grant McDrmond; calculus, Prof. George Cross; Spanish 90, Miss Patricia L'Amie, and geography 101, Prof. Charles Howatson.

Slash Burning Darkens Sky

Heavy smoke in the western sky last night was due to slash fires of Sooke Lake Lumber, B.C. Forest Products and Kapoor Logging Co. at Shawnigan Lake.

Forest service officials at Langford said these fires are set every year at this time to burn waste in logged-over areas.

Court Penalizes Fuel Company

The Ideal Fuel Co., 302 David, was fined $10 and $3.50 costs in Colwood RCMP court yesterday for operating on a highway a truck which lacked a motor carrier licence.

The day before, Mohan Singh, company proprietor, pleaded guilty in Saanich police court to evading more than $22,000 in income taxes.

HANDY AID

A marlinspike is a wire pin used on board ship for unravelling a rope, or as a lever in tying knots.

DEPARTMENT OF PUBLIC WORKS

Tenders will be received by the Superintendent of Public Works, Parliament Buildings, up until noon October 1, 1956, for the collection and disposal of waste paper, ashes and garbage from Parliament Buildings, Government House, Court House. For full details and specifications contact Superintendent of Public Works, Parliament Buildings, Victoria, B.C.

Deputy Minister and Chief Architect,
Department of Public Works,
Parliament Buildings,
Victoria, B.C.

Province of British Columbia
NOTICE OF APPLICATION FOR CHANGE OF NAME

NOTICE is hereby given that an application will be made to the Director of Vital Statistics for a change of name pursuant to the provisions of the "Change of Name Act," by me, Marion Pearl Stratford-Handcock of St. Joseph's School of Nursing, in Victoria, in the Province of British Columbia, as follows:

To change my name from "Marion Pearl Stratford-Handcock" to "Marion Pearl Handcock."

Dated this 19th day of September, A.D. 1956.

MARION PEARL STRATFORD-HANDCOCK.

2 AUCTIONS WEEKLY
FURNITURE AND APPLIANCES
FRIDAYS—Night, 8 P.M.
LIVESTOCK AND MACHINERY
SATURDAYS—1.30 P.M.
G. C. SWANTON
ISLAND AUCTIONEER
Douglas Haven - Fairbridge Rd.
Duncan, B.C. Phone 4000R1

Bonner Off To Conference

Attorney-General Robert Bonner leaves for Toronto during the weekend to attend a four-day interprovincial conference on motor transport.

Also attending from B.C. will be Dean H. F. Angus, chairman of the Public Utilities Commission and PUC Commissioner Albert E. Jackson.

Main topic to be discussed will be how uniformity can be achieved by the various provinces in administering federal laws on motor transport.

Official Form Chart

SANDOWN PARK, SIDNEY, B.C.
SIXTH DAY, FRIDAY, SEPTEMBER 21, 1956

1623—FIRST RACE—ALLOWANCE, PURSE $500. For maiden three-year-olds and upward, foaled in Canada. Three-year-olds, 117 lbs.; older, 123 lbs. Purse divided: First, $300; second, $100; third, $50; fourth, $25; fifth, $15; and $5 to each additional starter. SIX FURLONGS

Index	Horse and Owner	PP	Wt	St	¼	½	¾	Str	Fin	Jockey	Odds	Str
1608	Most Of All 3 (DmndHSt)	4	*114	2	—	2¹	1¹	1¹	1¹	PLongo	2.35	
1592	Valdeliana 3 (BurtacrosStb)	1	117	4	—	4¹	5¹	4²	2¹	Williams	3.55	
1609	Lady Associate 3 (Whitesh)	6	*118	3	—	3¹	3¹	3¹	3¹⁰	Broomfield	1.45	
1585	Candy Showers 4 (BnPowr)	3	*118	1	—	1¹	2¹	2¹	4¹⁰	Peters	12.75	
1614	Learn To Swim 3 (HMCle)	7	114	7

Outstanding Savings on
HOT WATER RADiators

Nothing Beats Hot Water Heating in Your Home

For steady, uniform heat — easy to maintain, install your own hot-water system. Save many dollars with these 4, 5 and 6-column, 8 to 22-section radiators. Used, but in good condition.

80c
per radiation foot

Big Savings on Pipe and Fittings, Too

Be thrifty! Here you'll find every plumbing need at terrific savings.

Every item sold with Money-Back Guarantee. Browse about — our warehouse is full of useful goods. No obligation, of course.

PARK FREE — PAY LESS AT
CAPITAL IRON & METALS LTD.
1832 Store St.
Phones: 4-8441 - 4-2434

NEWSPAPER ADVERTISING STIMULATES BUYING

The Courtroom Parade

Driver Kept Money

A former store deliveryman pleaded guilty in Saanich police court yesterday to three charges of theft totalling $100.

Lance Millor, arrested in Vancouver Wednesday and returned here the following day, was remanded to next Wednesday for sentence.

He admitted that he had taken money from customers of Four Ways Market, 3500 Quadra, after deliveries and failed to turn all the money in. He asked for a chance to make restitution.

* * *

A young soldier was given a suspended sentence in city police court yesterday for forging the name of an army friend to a $20 cheque and cashing it.

John Tweddle, 20, of the Queen's Own Rifles was ordered by Magistrate Henry Hall to post a $600 good behaviour bond for six months and report once a month to the probation officer.

The youth had pleaded guilty earlier.

An army officer testified that he was of good character.

* * *

A man involved in a spectacular and expensive accident last week was fined $40 and his driver's licence was suspended.

Henry Robert Cameron, 2975 Orillia, pleaded guilty to careless driving. Court was told he had been driving on the wrong side of Menzies street, near Superior, Sept. 12 and hit a parked car. His vehicle then turned around in the street, hit the curb and rolled over. Damage to the two cars was $850.

* * *

George W. E. Phillips, of the Union Club, declined to change his plea on a careless driving charge to not guilty when offered the opportunity by Magistrate Hall.

He had hit a pedestrian island on Hillside at the roundabout Sept. 5 but told police he had "suffered a sunstroke the day before and couldn't remember anything about the accident," prosecutor Alan Bigelow told the court.

"I wasn't feeling well. I blacked out," Mr. Phillips told Magistrate Hall. But when the magistrate gave him the opportunity to change his plea of guilty, he said, "I would imagine it was my fault for driving when I was not feeling well."

He was fined $35.

* * *

Albert Cooley of H. Cooley and Son, 434 Kingston, pleaded guilty to a charge of failing to file income tax returns and was fined $25 and $2.50 costs.

* * *

Mrs. Joan Magee, 30 Cambridge, was fined $25 for driving without a licence.

Thomas Kelles, proprietor of the Plaza Cafe, 636 Johnson, was convicted of failing to keep a record of employment and pay for pensioner William Butcher, 642 Johnson, who was a chef at the cafe for four and one half months. Kelles was fined $25.

* * *

Drivers Fined

Two drivers were each fined $35 in Oak Bay police court yesterday for careless driving arising out of the same accident.

Mrs. Diana Jane Archer, 2101 Allenby, pleaded guilty and Victor Stratford, 2220 Cadboro Bay Road, was found guilty of the charge. Their cars had been in collision Sept. 6 at Allenby and Eastbourne.

* * *

Colwood RCMP court was jam packed with traffic offenders yesterday, mostly persons who had driven without valid driver's licences.

The latter, who paid fines of $25 and $3 costs, were: Leslie G. Kent, 2821 Cadboro Bay Road; Frederick Painter, 550 Judas; Clive Watson, 3360 Quadra; Dennis P. Dray, Work Point Barracks; James T. Rennie, HMCS Ontario; Albert C. Savage, 1676 St. Francis Wood; Colleen E. Miller, 3171 Glen Lake Road.

Geoffrey W. Brown, HMCS Naden, and Ronald David, Gordon Head Army Camp, were each fined $25 and costs for permitting a minor to operate a [illegible] licence.

Julian B. Moen, 651 Fairview Avenue, Langford, paid $30 and $3 for passing on a double solid line. Thomas G. Gibson, Marchand Road, Brentwood, paid $25 and $3 for speeding. Laurence W. Shortt, Vancouver, paid $35 and $5.50 for careless driving and $25 and $3 for operating a car contrary to the restrictions on his driver's licence. James Fellows, 2539 Selwyn Road, was fined $10 and $3 for failing to stop at a stop sign.

Albert Baker, Cowichan Station, was fined $25 and $3 for speeding in the Langford area. Inar Norgaard, 2631 Millstream Road, Langford, was fined $25 and $5 for setting a fire in Langford closed area contrary to the Forest Act.

Children's Art To Be Shown

An exhibit of paintings by Victoria children, shown at the Junior Centre of Arts in Oakland, Calif., this year, will be circulated among schools and parent-teacher associations here to stimulate further interest in the art program.

Thirty-two Greater Victoria elementary students sponsored by PTAs will take a 20-lesson Saturday morning art course from Oct. 13 to March 13. Directing the work will be a professional artist, Albert Perrin, who recently returned from studying in London, England.

PLIMLEY... On YATES

Here's the answer to the problem of getting inexpensive siding that's top-quality and really attractive, too. New Ranchpanel is a distinctive new cedar siding, specially sawn and graded to emphasize all the natural beauty of B.C. cedar. Easy to apply, giving years of complete protection, it gives your home that exterior vertical look so popular in modern trend homes. And it gives new warmth and charm in a score of interior uses, too. You'll love new Ranchpanel as soon as you see it! See it now, available in three grades — at your lumber dealer's.

CLEAR: First quality B.C. cedar. Reverse side smooth, outside face rough or smooth.
SUPREME: First quality cedar with tight knots. Reverse side smooth, outside face rough or smooth.
QUALITY: First quality knotty cedar, where economy is important. Reverse side smooth, outside face rough or smooth.

BRITISH COLUMBIA FOREST PRODUCTS LIMITED
HEADOFFICE: 995 West 6th Avenue, Vancouver 9, B.C.

DU-O-USE RANCHPANEL
Available at
CROWE, GONNASON LUMBER CO. LTD.
3331 Govt. St. B-7141

BRITISH COLUMBIA FOREST PRODUCTS LTD.
371 GORGE ROAD
2-7221

IT PAYS TO BUY NATIONALLY ADVERTISED PRODUCTS

V-8 or SIX... FORD triple economy TRUCKS COST LESS

The list-prices of Ford Trucks are scaled right down with the lowest . . . and *dozens* of Ford Truck models are actually priced *below all competitive makes!* But the price tag tells only *part* of the story, because Ford Trucks go on costing less as you drive them!

Ford Trucks give you the oil and gas economy of a modern *short-stroke* engine in *every* model, whether you choose a traditionally finer Ford V-8 or the road-proved Cost Cutter Six! Ford Trucks are built stronger, from top to tread, for *proved* longer life! Ford Trucks carry *more payload* per ton of vehicle weight because capacities have been increased in models all through the line! Ford Trucks get *more work* done per hour because they're easier to drive, offer unique comfort and safety features! They offer a greater array of cost-paring, profit-making extras than any other truck line on the road.

Finally, when you come to trade, you'll find you get *more* for your Ford Truck—proof that *Ford Trucks cost less* all along the line!

Drop in and 'talk truck' with your Ford-Monarch dealer soon!

Ford MONARCH SEE YOUR FORD-MONARCH DEALER

Ford costs start low and stay low... they offer more and last longer!

NATIONAL MOTORS LTD.

819 YATES STREET 4-8174

COUNT ON THESE SIGNS Ford MONARCH A-1 FOR THE BEST VALUES IN USED CARS AND TRUCKS

Hudson's Bay Company.

INCORPORATED 2ND MAY 1670

Saturday store hours: 9 a.m. to 5.30 p.m. Dial 5-1311

Sidney, Keating, Cobble Hill, Duncan and Sooke call Zenith 6040

the Bay's 35th Birthday Sale! Ends Saturday

Outstanding savings in every department. Timely values in much wanted clothing and fashions for yourself and family. Home furnishings, Sporting equipment and many other items throughout the store. All at exceptionally Low prices. Save Saturday!

SAVE 3.96 on Authentic Tartan Skirts

Reg. 16.95, Special Price,

12.99

All-round 100% wool pleated authentic tartan skirts. You'll look your best for work, town or school in a smart, stylish, long-wearing and yet comfortable and warm skirt for fall and winter. Zipper side fastening, sizes 12 to 18.

Choose your skirt in tartans of . . . RCAF, Lindsay, Fraser, Dress Gordon, Red Robertson, Black Watch, Dress Stewart and McIntyre.

100% WOOL CARDIGAN SWEATERS

4.95

- Fully fashioned for flattering fit!
- 7 lovely colors, mothproofed and washable!

Pretty as a picture! Wool sweaters, so soft, fit so beautifully, and always look so right. The BAY brings you an outstanding saving on fully fashioned cardigans that are softer when washed, preshrunk, moth-proof, and have pearl buttons and ribbon backing. Your choice in white, navy, black, green, blue, red and maize, in sizes 16 to 20.

Just Say Charge It, Please!

HUDSON'S BAY COMPANY, sportswear, fashion floor, 2nd

Reg. 49.50 The Bay Offers You Great Value on Men's Topcoats

SPECIAL price **39.95**

Pay $5 Now, 6.50 Monthly

Step out smartly, looking your best in a gabardine, wool or tweed topcoat from the BAY. You men will really appreciate this buy in coats that are so warm, long wearing and handsome in appearance. The smart-wearing raglan sleeves and slash pockets give a neater and more tailored look. Come in colors of brown, blue, and grey, in sizes 36 to 44. Some talls.

Men's All-Wool Sport Jackets Reg. 29.50

Another spectacular special purchase, sport coats to blend with your wardrobe. Casual comfort, good looks, smart styling . . . just what you want in sport jackets. Two-button single-breasted coat with centre vent, all-wool materials, half lined with fine quality satin, and well cut and tailored to fit. Rich fall patterns . . . from tweeds, checks, novelty weaves and Saxonys in the seasonal colors . . . blues, greys and browns. Sizes 36 to 44 . . .

Special Sale price **21.98**

Pay $5 Now, $5 Monthly

HUDSON'S BAY COMPANY—men's wear, main

Special purchase of first quality men's English ankle socks

600 pairs of all-wool anklets with nylon reinforced heels and toes for additional strength. Easy washing, knit from shrink-resistant yarns. Have snug-fitting elastic tops, and come in very effective patterns and colors . . . navy, blue, wine, green and grey, to blend with any shade in your wardrobe. Sizes 10 to 12 collectively.

Special price **98c**

- Comfortable and long-wearing—600 prs. only

Men's English Half Hose

600, all-wool, with rayon patterns, full-length half hose with reinforced heels and toes for extra wear . . . Knit from shrink-resistant yarns for easy washing and quick drying. Comfortable and long-wearing. Your choice of many colors and patterns . . . blue, navy, grey, wine. Sizes 10 to 12 collectively. Special price, pair **$1**

HUDSON'S BAY COMPANY,—men's furnishings, main

Shop by Phone DIAL 5-1311

9 A.M. SPECIALS

On sale one hour or while quantities last
No phone or C.O.D. orders, please

Clearance, men's sports shirts . . . There's real value in fit, looks and comfort in these distinctive sport shirts. Reg. 3.95 each. Sizes small and medium only. Fast colors. Price **1.95**

Men's washable broadcloth pajamas . . . Fast colors with contrasting trim, smart sleepwear for the smart shopper. Comfortable and roomy. Sizes 36 to 38. Special price, each **1.95**

Men's all-wool pullovers, reg. 6.95. Men, choose a sweater so popular right now, you'll revel in their comfort and smart looks. Good assortment of colors, ideal for college wear. Sizes 38 to 44. Special sale price, each **4.79**

Men's Broadcloth shirts. Fine quality broadcloth shirts in white for continuous good looks and satisfactory wear. Fused collars, pre-shrunk, and material styling. Sizes 15 to 17. Special sale price, **1.99** or 2 for 3.90

HUDSON'S BAY COMPANY, men's furnishings, main

Enjoy top musical entertainment With famous Knight pianos

Style K.20

Dimensions: Height 40½", width 56", depth 21¼", overstrung . . . 7¼ octaves. This model supplied in Sapeli mahogany, walnut, oak, and ebonised. Laminated maple and beech looseproof pi block, Roumanian pine crackproof soundboard, all season to 5% and bonded with resin waterproof glue, fine hand craftsmanship.

For pleasure and entertainment, the BAY offers you an excellent reproduction in small-size pianos. Infinite care, modern science and intense specialization has placed the Knight Modern Small Piano in the front rank of musical instruments. This effort has enabled Knight to introduce the quality and power of tone usually associated with much larger pianos. The tone is beautifully blended, powerful and resonant even in the extreme notes. These qualities, combined with a very light, easy touch, full bass, brilliant treble, audible 7th harmonic, easy tuning, better standing, and 10-year guarantee make Knight piano a must in your home. You'll be proud to own a piano in beautiful, distinctive cabinet styling. Two styles.

Each **$890**

Pay $10 now, $30 monthly

HUDSON'S BAY COMPANY,—pianos and music, 3rd

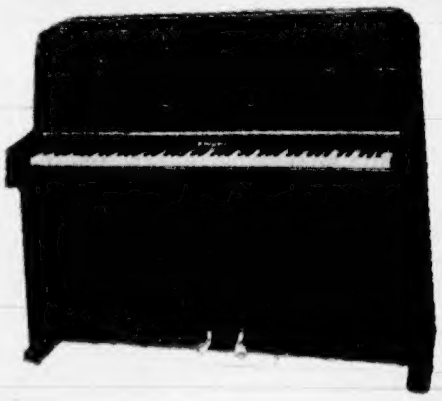

Style K.10

Dimensions: Height 3' 7", width 4' 7", depth 1' 9", 7¼ octaves. In mahogany and figured walnut bleached medium or dark, all shades of oak . . . black. It contains all our special features . . . equal in tone to a 5' grand.

More than 1000 customer parking spaces in the BAY'S 3 lots and meter-free Arenaway